



Trenton Hansen, Ph.D.
Superintendent

4850 Pedley Road, Jurupa Valley, CA 92509 T (951) 360-4100

Date: November 8, 2024

Re: 24-25-03PD - Jurupa USD Districtwide Exterior Cameras – Addendum #4

TO ALL BIDDERS:

The following changes, omissions, and/or additions to the Bid Documents and/or Project Manual and/or Drawings shall apply to proposals made for and to the execution of the various parts of the work affected thereby, and all other conditions shall remain the same. All parties of interest shall take careful note of the addendum so that the proper allowances may be made in strict accordance with the Addendum.

Bidder shall acknowledge receipt of this addendum in the space provided on the Bid Form. Failure to do so may subject Bidder disqualification.

In case of conflict between Drawings, bid documents and this addendum, this addendum shall govern.

ITEM #1 Revisions to Plans (*Revised Plans attached below*):

1. Revised Camera Schedule with updated quantities
2. The following T1.01 Plan Sheets have been revised to include additional camera quantities:

Camino Real ES	Pacific Avenue Academy of Music	Van Buren ES
Granite Hill ES	Patriot HS	West Riverside ES
Indian Hills ES	Pedley ES	
Jurupa Valley HS	Peralta ES	
Maintenance and Operations	Rubidoux HS	
Mira Loma MS	Rustic Lane ES	
Mission Bell ES	Sky Country ES	
Mission MS	Stone Avenue ES	
Nueva Vista HS	Sunnyslope ES	

LEARNING WITHOUT LIMITS

Board of Trustees

Joseph Navarro, *President*, Eric Ditwiler, Ph.D., *Clerk*, Karen Bradford, M.A., Melissa Ragole, *Vacancy*

3. All other school site T1.01 Plan Sheets remain unchanged from previous Addenda. Be sure to review the final Camera Schedule included in this Addendum 04 to verify final quantities and most current T1.01 Plan Sheets for those sites that were not revised herewith.
4. All cameras to be covered in scope on all plans are noted as (N). To assist bidders, the (N) locations may also be marked with a Blue Dot, and the proposed pathway to the nearest MDF/IDF is noted with a dashed orange line.

LEARNING WITHOUT LIMITS

Board of Trustees

Joseph Navarro, *President*, Eric Ditwiler, Ph.D., *Clerk*, Karen Bradford, M.A., Melissa Ragole, *Vacancy*

Jurupa Unified Districtwide Camera Project - Camera Schedule by Site_Addendum 04

Site	Address	Camera Quantity	
Camino Real Elementary	4655 Camino Real	11	Quantity Updated
Granite Hill Elementary	9371 Granite Hill	12	Quantity Updated
Indian Hills Elementary	7750 Linares	14	Quantity Updated
Mission Bell Elementary	4020 Conning Street	14	Quantity Updated
Pacific Avenue Academy of Music	6110 45th Street	10	Quantity Updated
Pedley Elementary	5871 Hudson Street	11	Quantity Updated
Peralta Elementary	6450 Peralta Place	10	Quantity Updated
Rustic Lane Elementary	6420 Rustic Lane	12	Quantity Updated
Sky Country Elementary	5520 Lucretia	11	Quantity Updated
Stone Avenue Elementary	5111 Stone Avenue	10	Quantity Updated
Sunnyslope Elementary	7050 38th Street	10	Quantity Updated
Van Buren Elementary	9501 Jurupa Road	10	Quantity Updated
West Riverside Elementary	5671 42nd Street	27	Quantity Updated
Mira Loma Middle School	5051 Steve Street	11	Quantity Updated
Mission Middle School	5961 Mustang Lane	17	Quantity Updated
Nueva Vista High School	6836 34th Street	9	Quantity Updated
Jurupa Valley High School	10551 Bellegrave	26	Quantity Updated
Patriot High School	4355 Camino Real	34	Quantity Updated
Rubidoux High School	4250 Opal Street	27	Quantity Updated
Learning Center (Adult Alternative Education)	4041 Pacific Avenue	6	Quantity Per Addendum 01
School Readiness Center (Listed on Plans as Family Resource & Childcare Center)	5960 Mustang Lane	2	Quantity Per Addendum 03
Maintenance & Operations	4740 Pedley Road	9	Quantity Updated
Education Center & Parent Center	4850 Pedley Road	10	Quantity Per Addendum 02
Professional Development Center	10223 Bellegrave Avenue	3	Quantity Per Addendum 01
		316	

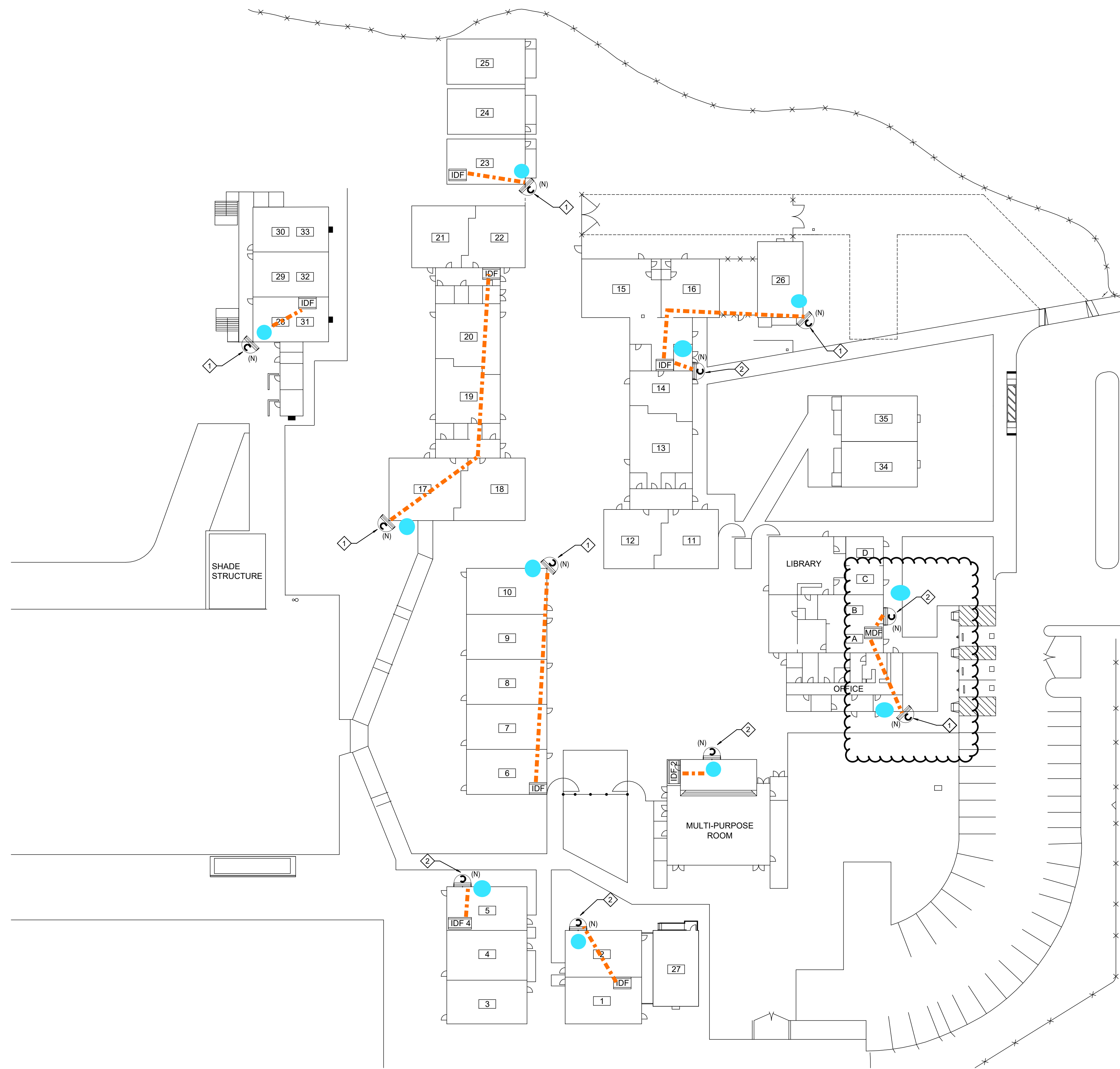

KEY NOTES

- ◇ INDICATES THE LOCATION OF A WEATHER PROOF (IP66) RATED, EXTERIOR SECURITY CAMERA (270 DEGREE) CAMERA SHALL BE POE, IP BASED UNLESS NOTED OTHERWISE. CABLING, CONTRACTOR SHALL PROVIDE AND INSTALL (1) CAT6A CABLE TO EACH LOCATION SHOWN, WIRED BACK TO MDF/IDF IN CURRENT ZONE.
- ◇ INDICATES THE LOCATION OF A WEATHER PROOF (IP66) RATED, EXTERIOR SECURITY CAMERA (180 DEGREE) CAMERA SHALL BE POE, IP BASED UNLESS NOTED OTHERWISE. CABLING, CONTRACTOR SHALL PROVIDE AND INSTALL (1) CAT6A CABLE TO EACH LOCATION SHOWN, WIRED BACK TO MDF/IDF IN CURRENT ZONE.

GENERAL NOTES

- 1 IT'S CONTRACTOR RESPONSIBILITY TO DOUBLE CHECK IF THERE IS AVAILABLE SLOTS FOR THE NEW CAMERAS INSIDE THE MDF/IDF.
 - 2 CONTRACTOR SHALL CONNECT ALL NEW CAMERAS TO THE EXISTING PATCH PANELS/SWITCHES AND PROVIDE FULLY FUNCTIONAL SYSTEMS.
 - 3 ALL CAMERAS HEIGHT TO BE DETERMINE ON FIELD BY CONTRACTOR.
 - 4 COORDINATE INSTALLATION WITH OWNER FOR ALL OWNER PROVIDED EQUIPMENT.
 - 5 CONTRACTOR TO PROVIDE PATCH CORDS PER DEVICE.
 - 6 CONTRACTOR TO FIELD VERIFY AND COORDINATE WITH OWNER EXACT CABLING AND CONDUIT ROUTING PRIOR TO START OF ANY WORK.
- CAMERA LOCATIONS FOR EXISTING PROJECT

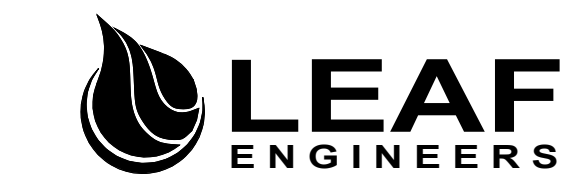

RANCHO CUCAMONGA leafengineers.com
8163 Rochester Ave., Ste 100
Rancho Cucamonga, CA 91730
909-987-5909

CAMINO REAL ES SECURITY CAMERAS

JURUPA UNIFIED SCHOOL DISTRICT
4655 CAMINO REAL, JURUPA VALLEY, CA 92509

KEY PLAN

ENGINEER

ARCHITECT

CLIENT	
JURUPA UNIFIED SCHOOL DISTRICT	
PROJECT NUMBER	
DATE:	12/20/23
DRAWN BY:	Author
CHECKED BY:	Checker

REVISIONS		
No.	Description	Date
1	Addendum 1	8/12/24

TECHNOLOGY SITE PLAN

ADDENDUM 04

T1.01CR

C:\Users\mmoreno\Documents\GRANITE HILLS ES_T23_CENTRAL_michael.moreno\OXXCN.lvt
5/6/2024 6:15:21 AM

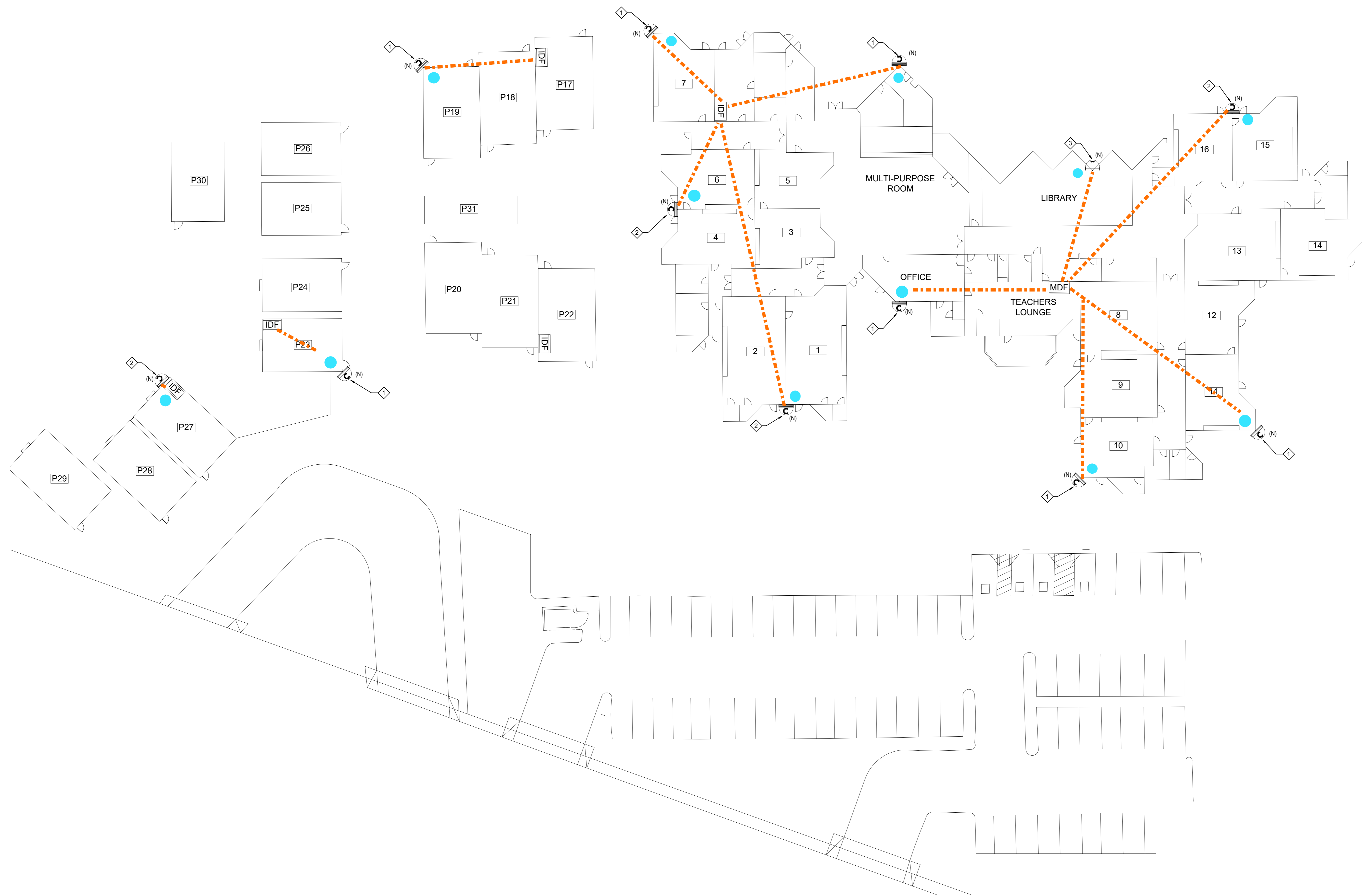

KEY NOTES

- ◇ INDICATES THE LOCATION OF A WEATHER PROOF (IP66) RATED, EXTERIOR SECURITY CAMERA (270 DEGREE). CAMERA SHALL BE POE, IP BASED UNLESS NOTED OTHERWISE. CABLING, CONTRACTOR SHALL PROVIDE AND INSTALL (1) CAT6A CABLE TO EACH LOCATION SHOWN, WIRED BACK TO MDF/IDF IN CURRENT ZONE.
- ◇ INDICATES THE LOCATION OF A WEATHER PROOF (IP66) RATED, EXTERIOR SECURITY CAMERA (180 DEGREE). CAMERA SHALL BE POE, IP BASED UNLESS NOTED OTHERWISE. CABLING, CONTRACTOR SHALL PROVIDE AND INSTALL (1) CAT6A CABLE TO EACH LOCATION SHOWN, WIRED BACK TO MDF/IDF IN CURRENT ZONE.
- ◇ INDICATES THE LOCATION OF A WEATHER PROOF (IP66) RATED, EXTERIOR SECURITY CAMERA (90 DEGREE). CAMERA SHALL BE POE, IP BASED UNLESS NOTED OTHERWISE. CABLING, CONTRACTOR SHALL PROVIDE AND INSTALL (1) CAT6A CABLE TO EACH LOCATION SHOWN, WIRED BACK TO MDF/IDF IN CURRENT ZONE.

GENERAL NOTES

- 1 IT'S CONTRACTOR RESPONSIBILITY TO DOUBLE CHECK IF THERE IS AVAILABLE SLOTS FOR THE NEW CAMERAS INSIDE THE MDF/IDF.
 - 2 CONTRACTOR SHALL CONNECT ALL NEW CAMERAS TO THE EXISTING PATCH PANELS/SWITCHES AND PROVIDE FULLY FUNCTIONAL SYSTEMS.
 - 3 ALL CAMERAS' HEIGHT TO BE DETERMINE ON FIELD BY CONTRACTOR.
 - 4 COORDINATE INSTALLATION WITH OWNER FOR ALL OWNER PROVIDED EQUIPMENT.
 - 5 CONTRACTOR TO PROVIDE PATCH CORDS PER DEVICE.
 - 6 CONTRACTOR TO FIELD VERIFY AND COORDINATE WITH OWNER EXACT CABLING AND CONDUIT ROUTING PRIOR TO START OF ANY WORK.
- CAMERA LOCATIONS FOR EXISTING PROJECT



RANCHO CUCAMONGA leafengineers.com
8163 Rochester Ave., Ste 100
Rancho Cucamonga, CA 91730
909-987-5009

GRANITE HILLS ES SECURITY CAMERAS

JURUPA UNIFIED SCHOOL DISTRICT
9371 GRANITE HILL DR, JURUPA VALLEY, CA 92509

KEY PLAN

ENGINEER

ARCHITECT

CLIENT
JURUPA UNIFIED SCHOOL DISTRICT

PROJECT NUMBER

DATE: 12/20/23

DRAWN BY: Author

CHECKED BY: Checker

REVISIONS

No.	Description	Date
1	Addendum 1	9/12/24

TECHNOLOGY SITE PLAN

ADDENDUM 04

T1.01GH

C:\Users\mmoreno\Documents\INDIAN HILLS ES_T23_CENTRAL_michael.moreno\OXYCN.rvt
5/6/2024 6:18:12 AM

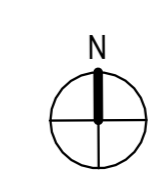
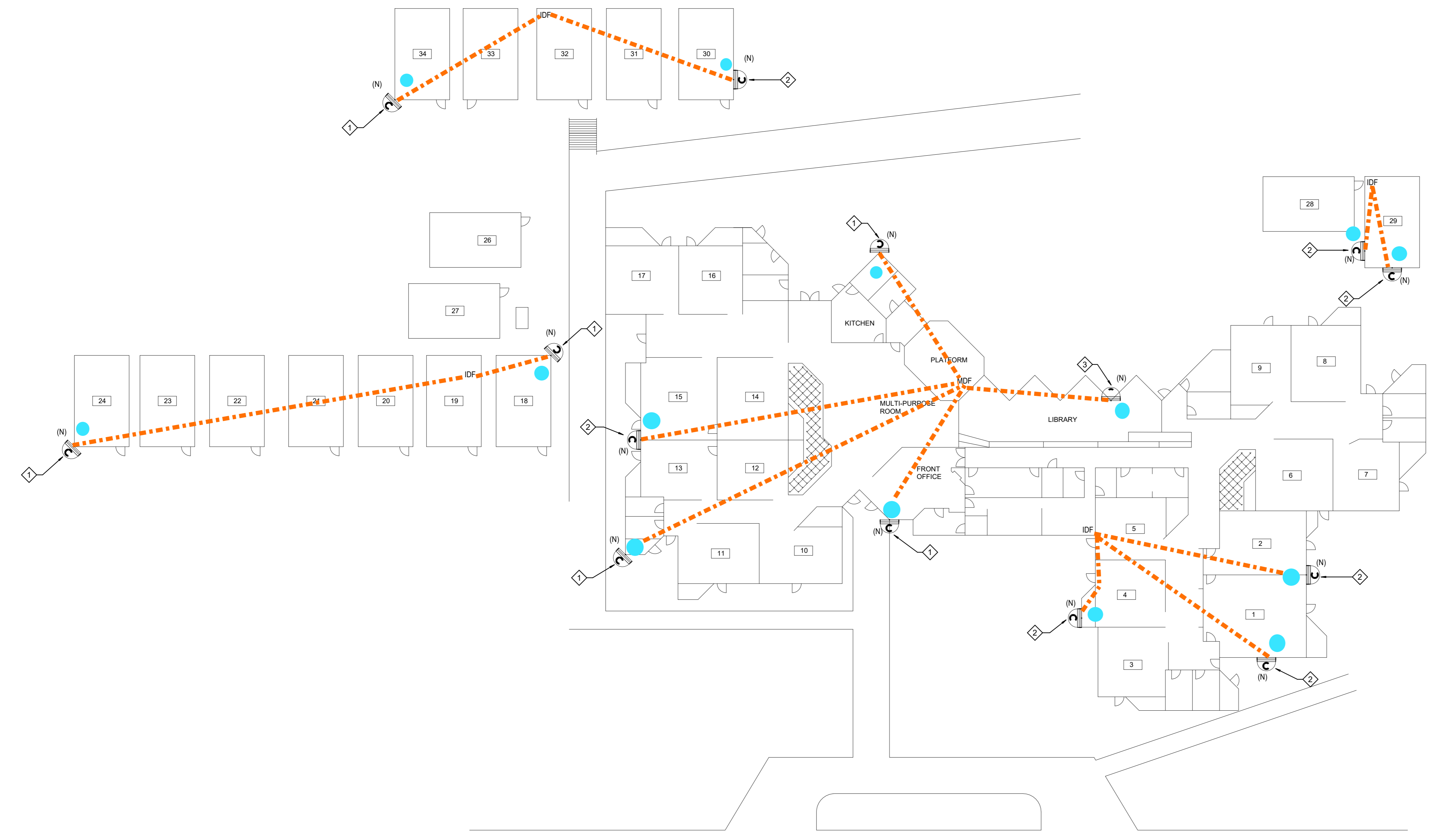

KEY NOTES

- 1 INDICATES THE LOCATION OF A WEATHER PROOF (IP66) RATED, EXTERIOR SECURITY CAMERA (270 DEGREE). CAMERA SHALL BE POE, IP BASED UNLESS NOTED OTHERWISE. CABLING, CONTRACTOR SHALL PROVIDE AND INSTALL (1) CAT6A CABLE TO EACH LOCATION SHOWN, WIRED BACK TO MDF/IDF IN CURRENT ZONE.
- 2 INDICATES THE LOCATION OF A WEATHER PROOF (IP66) RATED, EXTERIOR SECURITY CAMERA (180 DEGREE). CAMERA SHALL BE POE, IP BASED UNLESS NOTED OTHERWISE. CABLING, CONTRACTOR SHALL PROVIDE AND INSTALL (1) CAT6A CABLE TO EACH LOCATION SHOWN, WIRED BACK TO MDF/IDF IN CURRENT ZONE.
- 3 INDICATES THE LOCATION OF A WEATHER PROOF (IP66) RATED, EXTERIOR SECURITY CAMERA (90 DEGREE). CAMERA SHALL BE POE, IP BASED UNLESS NOTED OTHERWISE. CABLING, CONTRACTOR SHALL PROVIDE AND INSTALL (1) CAT6A CABLE TO EACH LOCATION SHOWN, WIRED BACK TO MDF/IDF IN CURRENT ZONE.

GENERAL NOTES

- 1 IT'S CONTRACTOR RESPONSIBILITY TO DOUBLE CHECK IF THERE IS AVAILABLE SLOTS FOR THE NEW CAMERAS INSIDE THE MDF/IDF.
 - 2 CONTRACTOR SHALL CONNECT ALL NEW CAMERAS TO THE EXISTING PATCH PANELS/SWITCHES AND PROVIDE FULLY FUNCTIONAL SYSTEMS.
 - 3 ALL CAMERAS' HEIGHT TO BE DETERMINE ON FIELD BY CONTRACTOR.
 - 4 COORDINATE INSTALLATION WITH OWNER FOR ALL OWNER PROVIDED EQUIPMENT.
 - 5 CONTRACTOR TO PROVIDE PATCH CORDS PER DEVICE.
 - 6 CONTRACTOR TO FIELD VERIFY AND COORDINATE WITH OWNER EXACT CABLING AND CONDUIT ROUTING PRIOR TO START OF ANY WORK.
- CAMERA LOCATIONS FOR EXISTING PROJECT



RANCHO CUCAMONGA
8163 Rochester Ave., Ste 100
Rancho Cucamonga, CA 91730
909-987-5909

INDIAN HILLS ES SECURITY CAMERAS

JURUPA UNIFIED SCHOOL DISTRICT
7750 LINARES AVE, JURUPA VALLEY, CA 92509

KEY PLAN

ENGINEER

ARCHITECT

CLIENT	
JURUPA UNIFIED SCHOOL DISTRICT	
PROJECT NUMBER	
DATE:	12/20/23
DRAWN BY:	Author
CHECKED BY:	Checker

REVISIONS		
No.	Description	Date
1	Addendum 1	9/12/24

TECHNOLOGY SITE PLAN

ADDENDUM 04

T1.01IH

C:\Users\mmoreno\Documents\JURUPA VALLEY HS_T23_CENTRAL_michael.moreno\YXCN.rvt
5/6/2024 6:04:31 AM



RANCHO CUCAMONGA
8163 Rochester Ave., Ste 100
Rancho Cucamonga, CA 91730
909-987-5909

**JURUPA VALLEY HIGH SCHOOL
SECURITY CAMERAS**
JURUPA UNIFIED SCHOOL DISTRICT
10551 BELLEGRAVE AVE, JURUPA VALLEY, CA 91752

KEY PLAN

ENGINEER

ARCHITECT

JURUPA UNIFIED SCHOOL DISTRICT

REVISIONS		
No.	Description	Date
1	Addendum 1	9/12/24

TECHNOLOGY SITE PLAN

ADDENDUM 04

T1.01JV

KEY NOTES	GENERAL NOTES
<p>1 INDICATES THE LOCATION OF A WEATHER PROOF (IP66) RATED, EXTERIOR SECURITY CAMERA (270 DEGREE). CAMERA SHALL BE POE, IP BASED UNLESS NOTED OTHERWISE. CABLING, CONTRACTOR SHALL PROVIDE AND INSTALL (1) CAT6A CABLE TO EACH LOCATION SHOWN, WIRED BACK TO MDF/IDF IN CURRENT ZONE.</p> <p>2 INDICATES THE LOCATION OF A WEATHER PROOF (IP66) RATED, EXTERIOR SECURITY CAMERA (180 DEGREE). CAMERA SHALL BE POE, IP BASED UNLESS NOTED OTHERWISE. CABLING, CONTRACTOR SHALL PROVIDE AND INSTALL (1) CAT6A CABLE TO EACH LOCATION SHOWN, WIRED BACK TO MDF/IDF IN CURRENT ZONE.</p> <p>3 INDICATES THE LOCATION OF A WEATHER PROOF (IP66) RATED, EXTERIOR SECURITY CAMERA (90 DEGREE). CAMERA SHALL BE POE, IP BASED UNLESS NOTED OTHERWISE. CABLING, CONTRACTOR SHALL PROVIDE AND INSTALL (1) CAT6A CABLE TO EACH LOCATION SHOWN, WIRED BACK TO MDF/IDF IN CURRENT ZONE.</p> <p>● CAMERA LOCATIONS FOR EXISTING PROJECT</p>	<p>1 IT'S CONTRACTOR RESPONSIBILITY TO DOUBLE CHECK IF THERE IS AVAILABLE SLOTS FOR THE NEW CAMERAS INSIDE THE MDF/IDF.</p> <p>2 CONTRACTOR SHALL CONNECT ALL NEW CAMERAS TO THE EXISTING PATCH PANELS/SWITCHES AND PROVIDE FULLY FUNCTIONAL SYSTEMS.</p> <p>3 ALL CAMERAS' HEIGHT TO BE DETERMINE ON FIELD BY CONTRACTOR.</p> <p>4 COORDINATE INSTALLATION WITH OWNER FOR ALL OWNER PROVIDED EQUIPMENT.</p> <p>5 CONTRACTOR TO PROVIDE PATCH CORDS PER DEVICE.</p> <p>6 CONTRACTOR TO FIELD VERIFY AND COORDINATE WITH OWNER EXACT CABLING/AND CONDUIT ROUTING PRIOR TO START OF ANY WORK.</p>

GALENA STREET

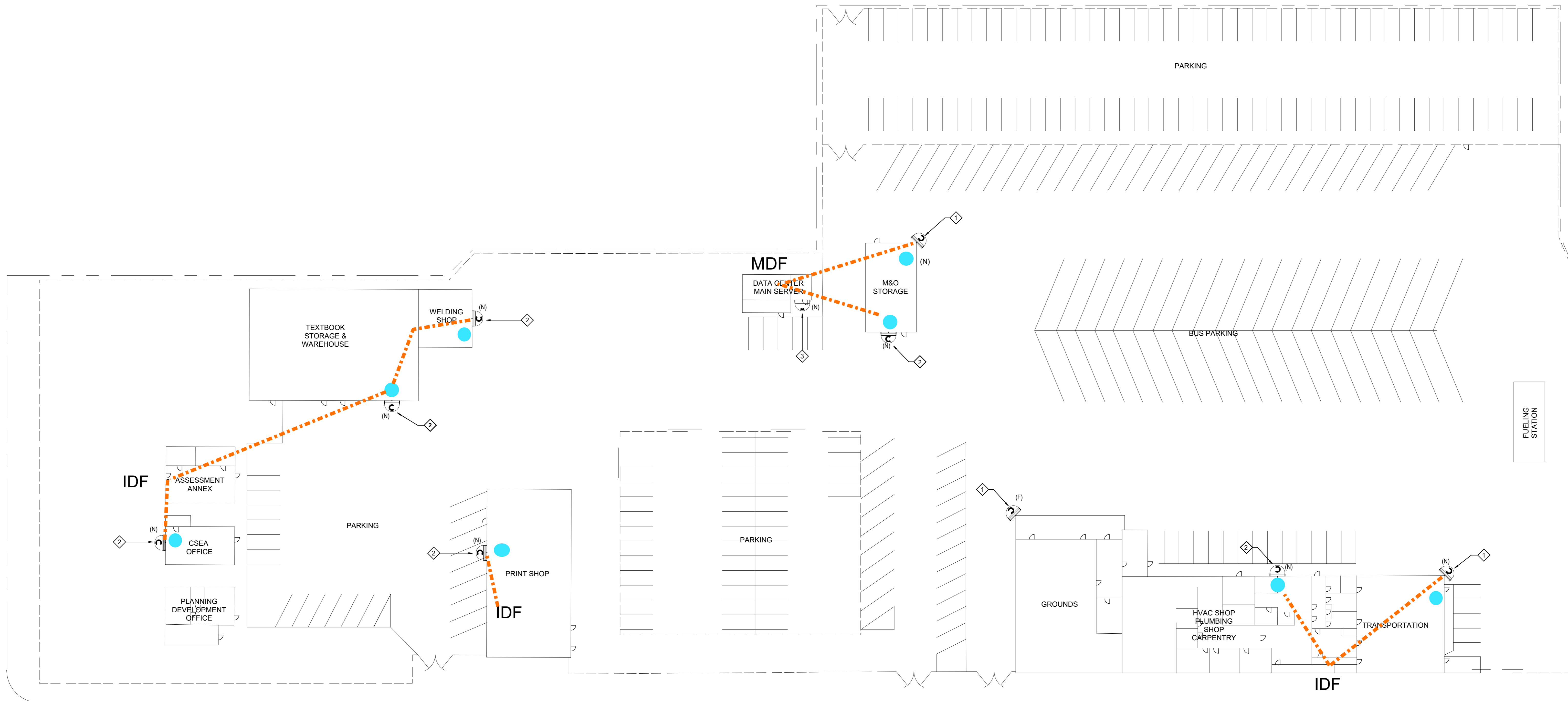

PEDLEY ROAD

KEY NOTES	GENERAL NOTES
<p>1 INDICATES THE LOCATION OF A WEATHER PROOF (IP66) RATED, EXTERIOR SECURITY CAMERA (270 DEGREE). CAMERA SHALL BE POE, IP BASED UNLESS NOTED OTHERWISE. CABLING, CONTRACTOR SHALL PROVIDE AND INSTALL (1) CAT6A CABLE TO EACH LOCATION SHOWN, WIRED BACK TO THE NEAREST MDF/IDF.</p> <p>2 INDICATES THE LOCATION OF A WEATHER PROOF (IP66) RATED, EXTERIOR SECURITY CAMERA (180 DEGREE). CAMERA SHALL BE POE, IP BASED UNLESS NOTED OTHERWISE. CABLING, CONTRACTOR SHALL PROVIDE AND INSTALL (1) CAT6A CABLE TO EACH LOCATION SHOWN, WIRED BACK TO THE NEAREST MDF/IDF.</p> <p>3 INDICATES THE LOCATION OF A WEATHER PROOF (IP66) RATED, EXTERIOR SECURITY CAMERA (90 DEGREE). CAMERA SHALL BE POE, IP BASED UNLESS NOTED OTHERWISE. CABLING, CONTRACTOR SHALL PROVIDE AND INSTALL (1) CAT6A CABLE TO EACH LOCATION SHOWN, WIRED BACK TO THE NEAREST MDF/IDF.</p> <p>4 CAMERA LOCATIONS FOR EXISTING PROJECT</p>	<p>1 IT'S CONTRACTOR RESPONSIBILITY TO DOUBLE CHECK IF THERE IS AVAILABLE SLOTS FOR THE NEW CAMERAS INSIDE THE MDF/IDF.</p> <p>2 CONTRACTOR SHALL CONNECT ALL NEW CAMERAS TO THE EXISTING PATCH PANELS/SWITCHES AND PROVIDE FULLY FUNCTIONAL SYSTEMS.</p> <p>3 ALL CAMERAS' HEIGHT TO BE DETERMINE ON FIELD BY CONTRACTOR.</p> <p>4 COORDINATE INSTALLATION WITH OWNER FOR ALL OWNER PROVIDED EQUIPMENT.</p> <p>5 CONTRACTOR TO PROVIDE PATCH CORDS PER DEVICE.</p> <p>6 CONTRACTOR TO FIELD VERIFY AND COORDINATE WITH OWNER EXACT CABLING/AND CONDUIT ROUTING PRIOR TO START OF ANY WORK.</p>



KEY PLAN



ENGINEER

ARCHITECT

CLIENT
JURUPA UNIFIED SCHOOL DISTRICT

PROJECT NUMBER
DATE: 12/20/23
DRAWN BY: Author
CHECKED BY: Checker

No.	Description	Date
1	Addendum 1	9/12/24

TECHNOLOGY SITE PLAN

ADDENDUM 04

T1.01

C:\Users\mmoreno\Documents\MIRA LOMA MS_T23 CENTRAL_michael.moreno\XCN.rvt
3/15/2024 4:27:18 PM



KEY NOTES

- ◇ INDICATES THE LOCATION OF A WEATHER PROOF (IP66) RATED, EXTERIOR SECURITY CAMERA (270 DEGREE). CAMERA SHALL BE POE, IP BASED UNLESS NOTED OTHERWISE. CABLING, CONTRACTOR SHALL PROVIDE AND INSTALL (1) CAT6A CABLE TO EACH LOCATION SHOWN, WIRED BACK TO THE NEAREST MDF/IDF.
- ◇ INDICATES THE LOCATION OF A WEATHER PROOF (IP66) RATED, EXTERIOR SECURITY CAMERA (180 DEGREE). CAMERA SHALL BE POE, IP BASED UNLESS NOTED OTHERWISE. CABLING, CONTRACTOR SHALL PROVIDE AND INSTALL (1) CAT6A CABLE TO EACH LOCATION SHOWN, WIRED BACK TO THE NEAREST MDF/IDF.
- ◇ INDICATES THE LOCATION OF A WEATHER PROOF (IP66) RATED, EXTERIOR SECURITY CAMERA (90 DEGREE). CAMERA SHALL BE POE, IP BASED UNLESS NOTED OTHERWISE. CABLING, CONTRACTOR SHALL PROVIDE AND INSTALL (1) CAT6A CABLE TO EACH LOCATION SHOWN, WIRED BACK TO THE NEAREST MDF/IDF.
- CAMERA LOCATIONS FOR EXISTING PROJECT

GENERAL NOTES

- 1 IT'S CONTRACTOR RESPONSIBILITY TO DOUBLE CHECK IF THERE IS AVAILABLE SLOTS FOR THE NEW CAMERAS INSIDE THE MDF/IDF.
- 2 CONTRACTOR SHALL CONNECT ALL NEW CAMERAS TO THE EXISTING PATCH PANELS/SWITCHES AND PROVIDE FULLY FUNCTIONAL SYSTEMS.
- 3 ALL CAMERAS HEIGHT TO BE DETERMINE ON FIELD BY CONTRACTOR.
- 4 COORDINATE INSTALLATION WITH OWNER FOR ALL OWNER PROVIDED EQUIPMENT.
- 5 CONTRACTOR TO PROVIDE PATCH CORDS PER DEVICE.
- 6 CONTRACTOR TO FIELD VERIFY AND COORDINATE WITH OWNER EXACT CABLING/AND CONDUIT ROUTING PRIOR TO START OF ANY WORK.



RANCHO CUCAMONGA leafengineers.com
8163 Rochester Ave., Ste 100
Rancho Cucamonga, CA 91730
909-987-5909

MIRA LOMA MIDDLE SCHOOL SECURITY CAMERAS
JURUPA UNIFIED SCHOOL DISTRICT
5051 STEVE AVE, JURUPA VALLEY, CA 92509

KEY PLAN

ENGINEER

ARCHITECT

CLIENT
JURUPA UNIFIED SCHOOL DISTRICT

PROJECT NUMBER

DATE: 12/20/23

DRAWN BY: Author

CHECKED BY: Checker

REVISIONS

No.	Description	Date
1	Addendum 1	3/15/24

TECHNOLOGY SITE PLAN

ADDENDUM 04

T1.01

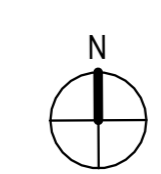

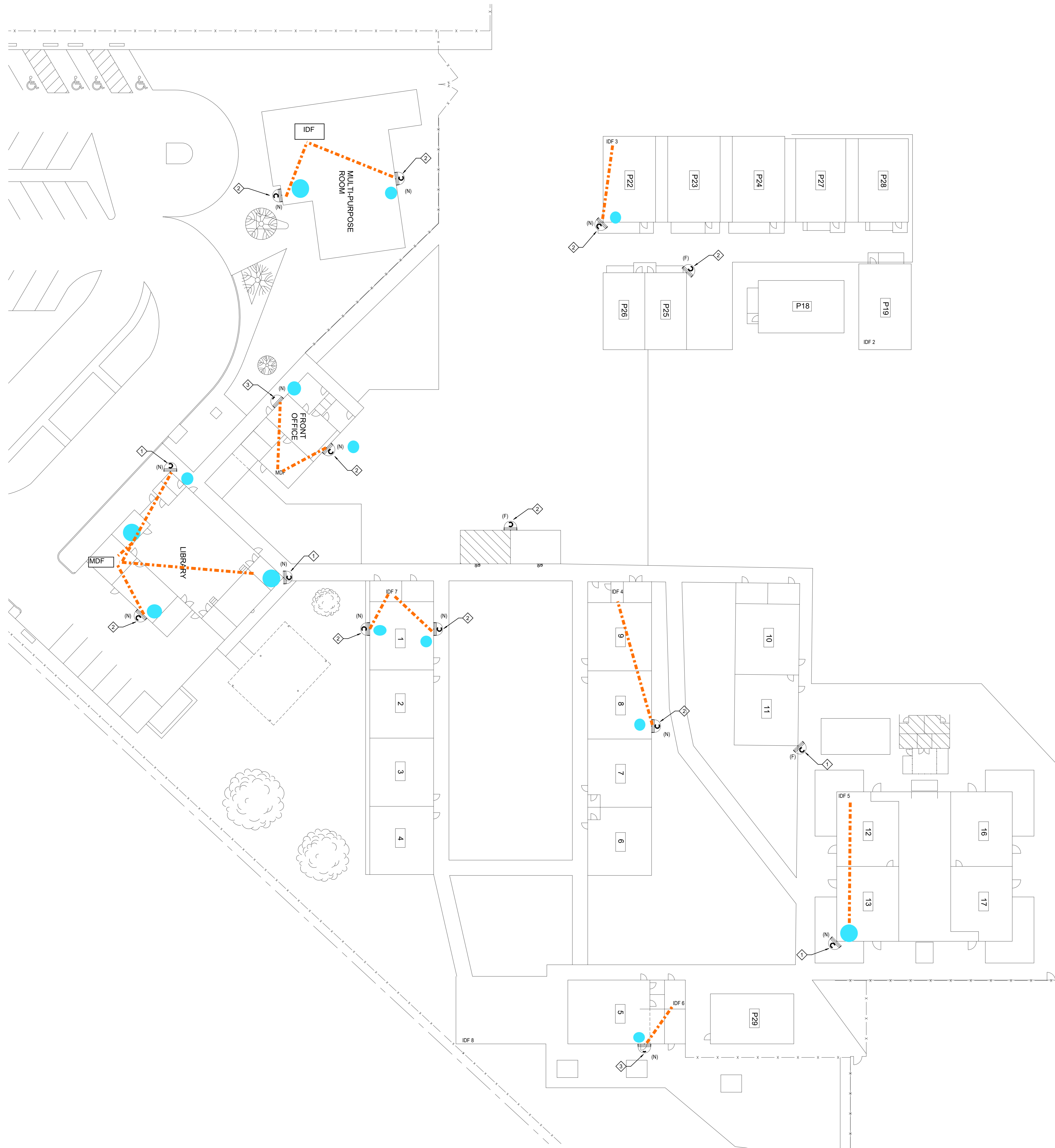

KEY NOTES

- ◇ INDICATES THE LOCATION OF A WEATHER PROOF (IP66) RATED, EXTERIOR SECURITY CAMERA (270 DEGREE). CAMERA SHALL BE POE, IP BASED UNLESS NOTED OTHERWISE. CABLING, CONTRACTOR SHALL PROVIDE AND INSTALL (1) CAT6A CABLE TO EACH LOCATION SHOWN, WIRED BACK TO THE NEAREST MDF/IDF.
- ◇ INDICATES THE LOCATION OF A WEATHER PROOF (IP66) RATED, EXTERIOR SECURITY CAMERA (180 DEGREE). CAMERA SHALL BE POE, IP BASED UNLESS NOTED OTHERWISE. CABLING, CONTRACTOR SHALL PROVIDE AND INSTALL (1) CAT6A CABLE TO EACH LOCATION SHOWN, WIRED BACK TO THE NEAREST MDF/IDF.
- ◇ INDICATES THE LOCATION OF A WEATHER PROOF (IP66) RATED, EXTERIOR SECURITY CAMERA (90 DEGREE). CAMERA SHALL BE POE, IP BASED UNLESS NOTED OTHERWISE. CABLING, CONTRACTOR SHALL PROVIDE AND INSTALL (1) CAT6A CABLE TO EACH LOCATION SHOWN, WIRED BACK TO THE NEAREST MDF/IDF.
- CAMERA LOCATIONS FOR EXISTING PROJECT

GENERAL NOTES

- 1 IT'S CONTRACTOR RESPONSIBILITY TO DOUBLE CHECK IF THERE IS AVAILABLE SLOTS FOR THE NEW CAMERAS INSIDE THE MDF/IDF.
- 2 CONTRACTOR SHALL CONNECT ALL NEW CAMERAS TO THE EXISTING PATCH PANELS/SWITCHES AND PROVIDE FULLY FUNCTIONAL SYSTEMS.
- 3 ALL CAMERAS HEIGHT TO BE DETERMINE ON FIELD BY CONTRACTOR.
- 4 COORDINATE INSTALLATION WITH OWNER FOR ALL OWNER PROVIDED EQUIPMENT.
- 5 CONTRACTOR TO PROVIDE PATCH CORDS PER DEVICE.
- 6 CONTRACTOR TO FIELD VERIFY AND COORDINATE WITH OWNER EXACT CABLING/AND CONDUIT ROUTING PRIOR TO START OF ANY WORK.



RANCHO CUCAMONGA
 8163 Rochester Ave., Ste 100
 Rancho Cucamonga, CA 91730
 909-987-5909

MISSION BELLES SECURITY CAMERAS

JURUPA UNIFIED SCHOOL DISTRICT
 4020 CONNING ST, JURUPA VALLEY, CA 92509

KEY PLAN

ENGINEER

ARCHITECT

CLIENT
 JURUPA UNIFIED SCHOOL DISTRICT

PROJECT NUMBER

DATE: 12/20/23

DRAWN BY: Author

CHECKED BY: Checker

REVISIONS

No.	Description	Date
1	Addendum 1	3/13/24

TECHNOLOGY SITE PLAN
 ADDENDUM 04

T1.01

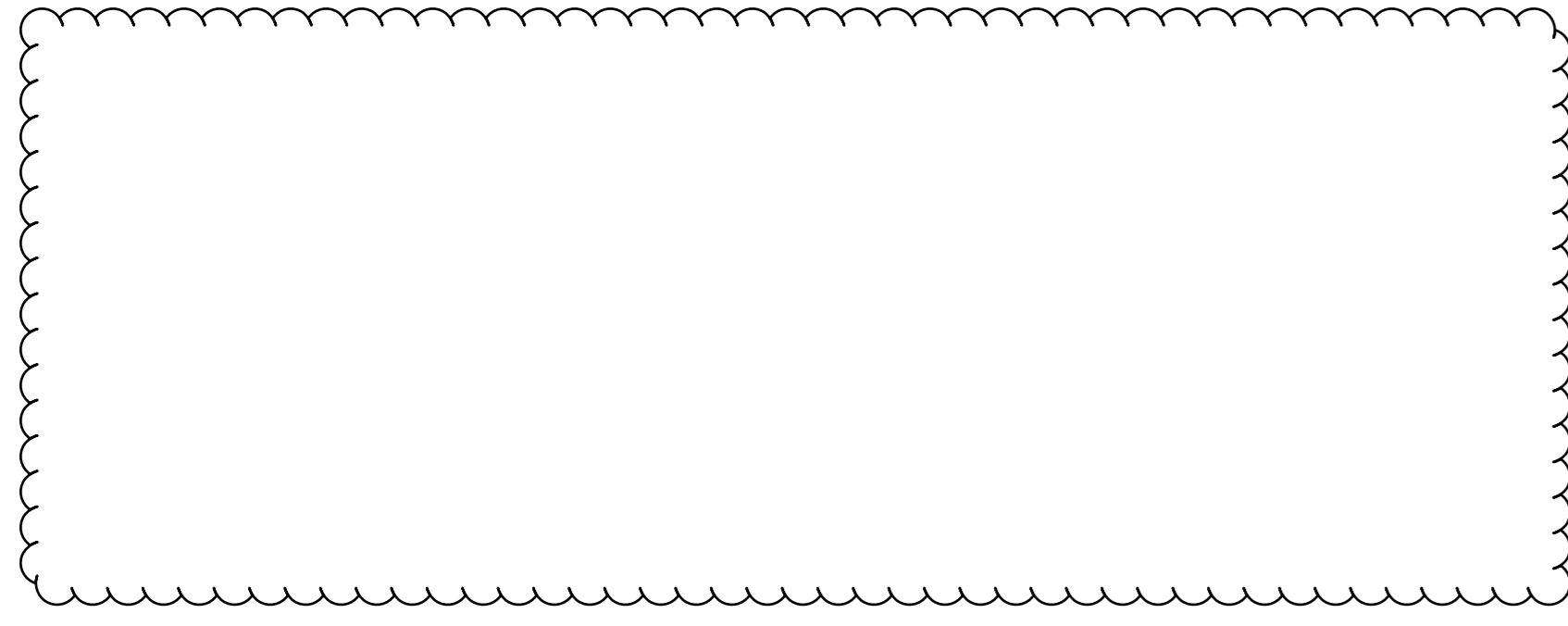

2

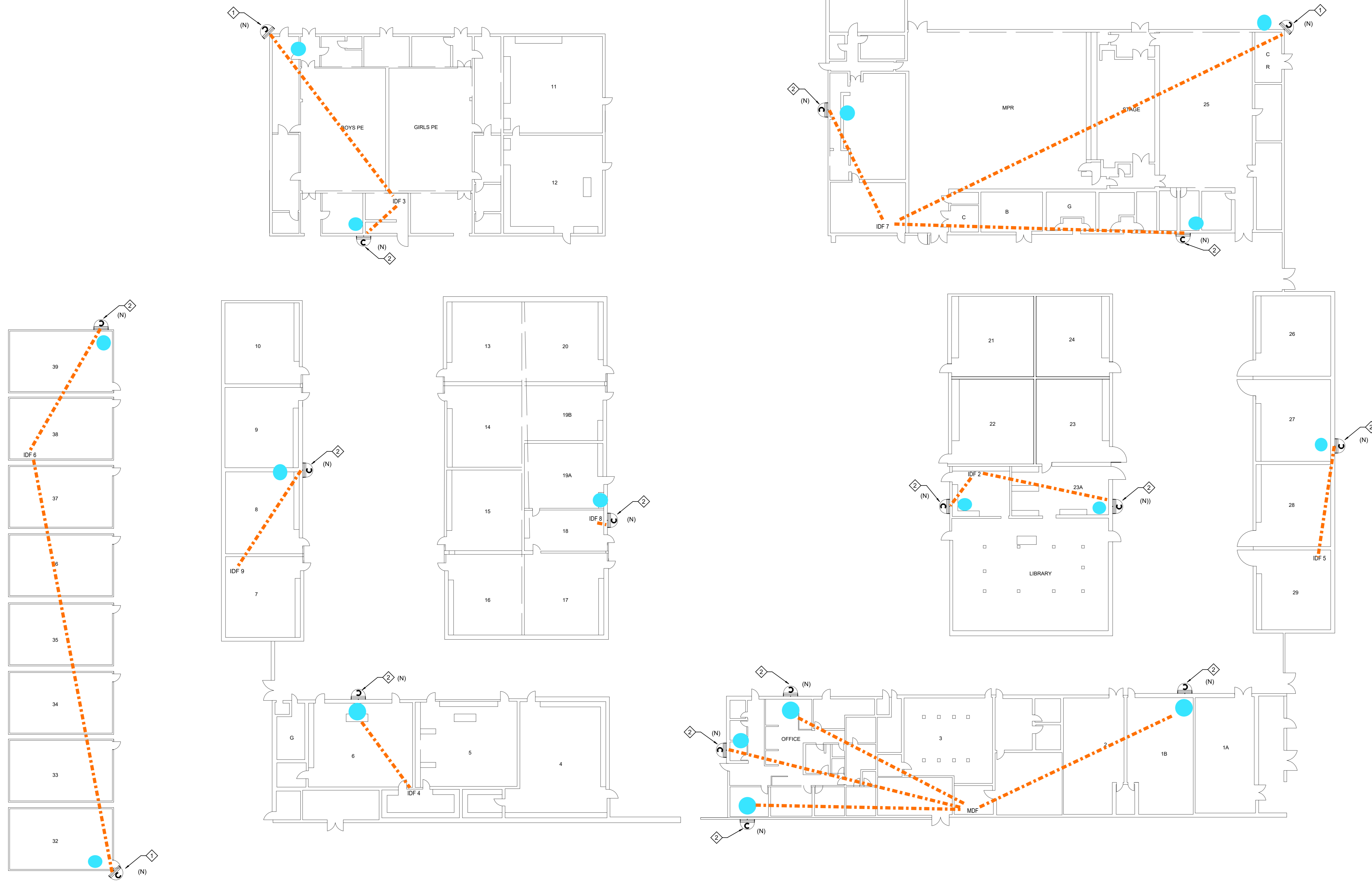

KEY NOTES

- ◇ INDICATES THE LOCATION OF A WEATHER PROOF (IP66) RATED, EXTERIOR SECURITY CAMERA (270 DEGREE) CAMERA SHALL BE POE, IP BASED UNLESS NOTED OTHERWISE. CABLING, CONTRACTOR SHALL PROVIDE AND INSTALL (1) CAT6A CABLE TO EACH LOCATION SHOWN, WIRED BACK TO THE NEAREST MDF/IDF.
- ◇ INDICATES THE LOCATION OF A WEATHER PROOF (IP66) RATED, EXTERIOR SECURITY CAMERA (180 DEGREE) CAMERA SHALL BE POE, IP BASED UNLESS NOTED OTHERWISE. CABLING, CONTRACTOR SHALL PROVIDE AND INSTALL (1) CAT6A CABLE TO EACH LOCATION SHOWN, WIRED BACK TO THE NEAREST MDF/IDF.
- CAMERA LOCATIONS FOR EXISTING PROJECT

GENERAL NOTES

- 1 IT'S CONTRACTOR RESPONSIBILITY TO DOUBLE CHECK IF THERE IS AVAILABLE SLOTS FOR THE NEW CAMERAS INSIDE THE MDF/IDF.
- 2 CONTRACTOR SHALL CONNECT ALL NEW CAMERAS TO THE EXISTING PATCH PANELS/SWITCHES AND PROVIDE FULLY FUNCTIONAL SYSTEMS.
- 3 ALL CAMERAS HEIGHT TO BE DETERMINE ON FIELD BY CONTRACTOR.
- 4 COORDINATE INSTALLATION WITH OWNER FOR ALL OWNER PROVIDED EQUIPMENT.
- 5 CONTRACTOR TO PROVIDE PATCH CORDS PER DEVICE.
- 6 CONTRACTOR TO FIELD VERIFY AND COORDINATE WITH OWNER EXACT CABLING/AND CONDUIT ROUTING PRIOR TO START OF ANY WORK.



RANCHO CUCAMONGA
8163 Rochester Ave., Ste 100
Rancho Cucamonga, CA 91730
909-987-5909

MISSION MS SECURITY CAMERAS

JURUPA UNIFIED SCHOOL DISTRICT
5961 MUSTANG LN, JURUPA VALLEY, CA 92509

KEY PLAN NORTH

ENGINEER

ARCHITECT

CLIENT JURUPA UNIFIED SCHOOL DISTRICT		
PROJECT NUMBER		
DATE:	12/20/23	
DRAWN BY:	Author	
CHECKED BY:	Checker	
REVISIONS		
No.	Description	Date
1	Addendum 1	9/12/24

TECHNOLOGY SITE PLAN
ADDENDUM 04

T1.01

C:\Users\mmoreno\Documents\NUEVA VISTA HS_T23_CENTRAL_michael.moreno\QXCXN.rvt
 3/15/2024 7:15:42 AM

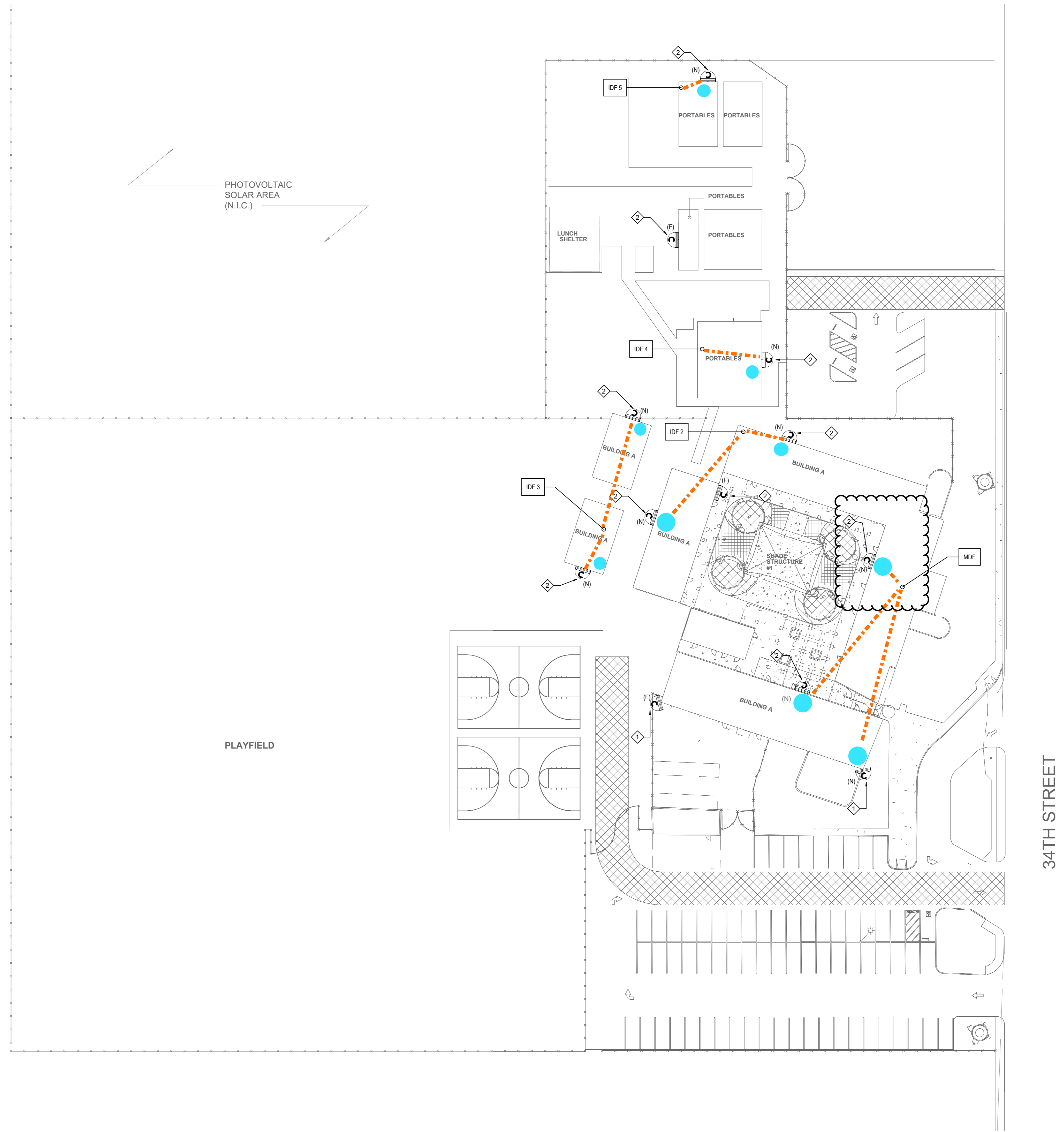

KEY NOTES

- ◇ INDICATES THE LOCATION OF A WEATHER PROOF (IP66) RATED, EXTERIOR SECURITY CAMERA (270 DEGREE). CAMERA SHALL BE POE, IP BASED UNLESS NOTED OTHERWISE. CABLING, CONTRACTOR SHALL PROVIDE AND INSTALL (1) CAT6A CABLE TO EACH LOCATION SHOWN, WIRED BACK TO THE NEAREST MDF/IDF.
- ◇ INDICATES THE LOCATION OF A WEATHER PROOF (IP66) RATED, EXTERIOR SECURITY CAMERA (180 DEGREE). CAMERA SHALL BE POE, IP BASED UNLESS NOTED OTHERWISE. CABLING, CONTRACTOR SHALL PROVIDE AND INSTALL (1) CAT6A CABLE TO EACH LOCATION SHOWN, WIRED BACK TO THE NEAREST MDF/IDF.
- ◇ INDICATES THE LOCATION OF A WEATHER PROOF (IP66) RATED, EXTERIOR SECURITY CAMERA (90 DEGREE). CAMERA SHALL BE POE, IP BASED UNLESS NOTED OTHERWISE. CABLING, CONTRACTOR SHALL PROVIDE AND INSTALL (1) CAT6A CABLE TO EACH LOCATION SHOWN, WIRED BACK TO THE NEAREST MDF/IDF.

GENERAL NOTES

- 1 IT'S CONTRACTOR RESPONSIBILITY TO DOUBLE CHECK IF THERE IS AVAILABLE SLOTS FOR THE NEW CAMERAS INSIDE THE MDF/IDF.
 - 2 CONTRACTOR SHALL CONNECT ALL NEW CAMERAS TO THE EXISTING PATCH PANELS/SWITCHES AND PROVIDE FULLY FUNCTIONAL SYSTEMS.
 - 3 ALL CAMERAS HEIGHT TO BE DETERMINE ON FIELD BY CONTRACTOR.
 - 4 COORDINATE INSTALLATION WITH OWNER FOR ALL OWNER PROVIDED EQUIPMENT.
 - 5 CONTRACTOR TO PROVIDE PATCH CORDS PER DEVICE.
 - 6 CONTRACTOR TO FIELD VERIFY AND COORDINATE WITH OWNER EXACT CABLING AND CONDUIT ROUTING PRIOR TO START OF ANY WORK.
- CAMERA LOCATIONS FOR EXISTING PROJECT



RANCHO CUCAMONGA
 8163 Rochester Ave., Ste 100
 Rancho Cucamonga, CA 91730
 909-987-5909

NUEVA VISTA HS SECURITY CAMERAS

JURUPA UNIFIED SCHOOL DISTRICT
 6836 34TH ST, JURUPA VALLEY, CA 92509

KEY PLAN

ENGINEER

ARCHITECT

CLIENT	
JURUPA UNIFIED SCHOOL DISTRICT	
PROJECT NUMBER	
DATE:	12/20/23
DRAWN BY:	Author
CHECKED BY:	Checker

No.	Description	Date
1	Addendum 1	3/12/24

TECHNOLOGY SITE PLAN
 ADDENDUM 04

T1.01

C:\Users\mmoreno\Documents\PACIFIC AVENUE ACADEMY OF MUSIC_T23_CENTRAL_michael.moreno\OXYCN.rvt
 3/26/2024 12:23:19 PM

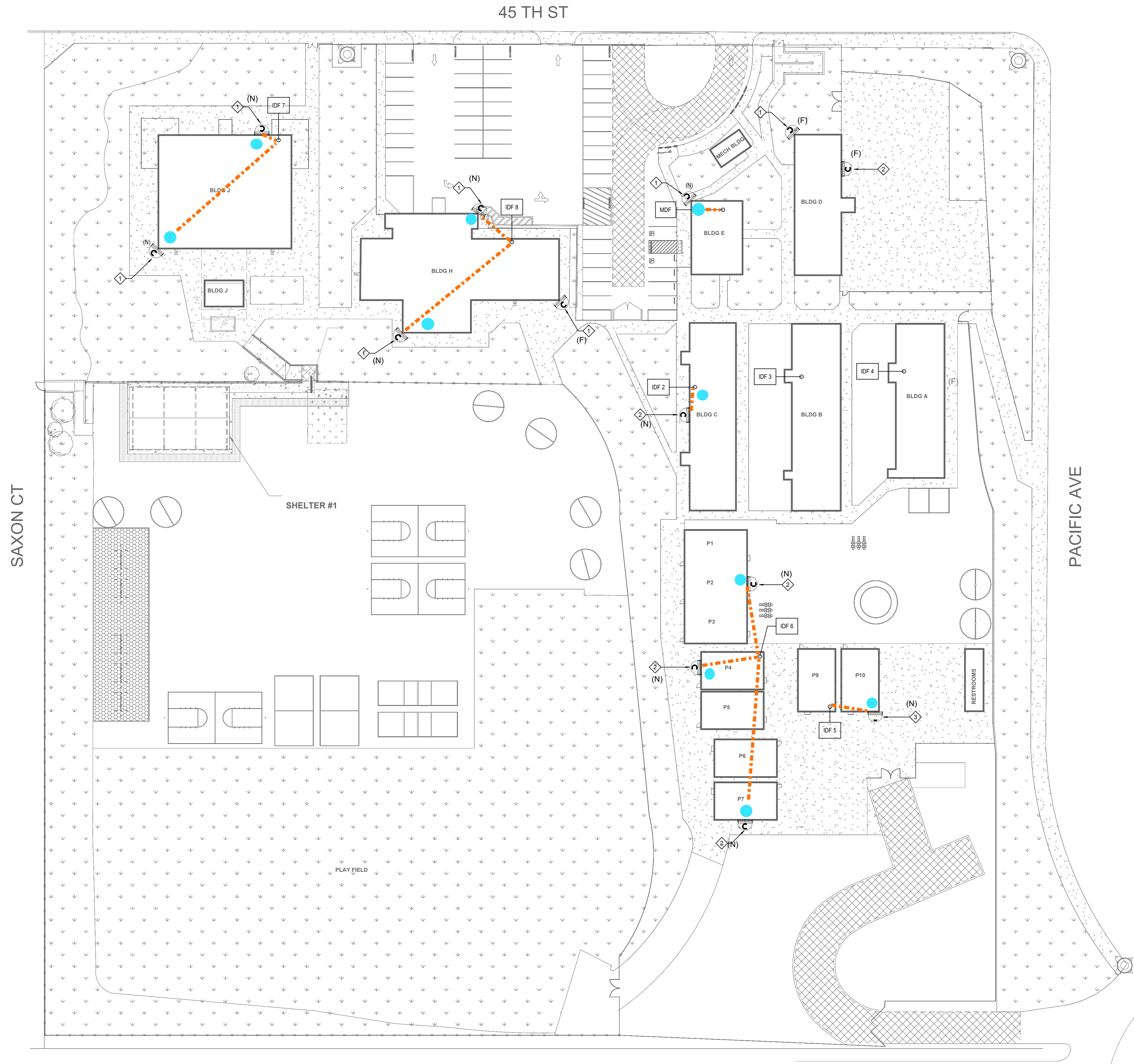

- ### KEY NOTES
- ◇ INDICATES THE LOCATION OF A WEATHER PROOF (IP66) RATED, EXTERIOR SECURITY CAMERA (270 DEGREE). CAMERA SHALL BE POE, IP BASED UNLESS NOTED OTHERWISE. CABLING, CONTRACTOR SHALL PROVIDE AND INSTALL (1) CAT6A CABLE TO EACH LOCATION SHOWN, WIRED BACK TO THE NEAREST MDF/IDF.
 - ◇ INDICATES THE LOCATION OF A WEATHER PROOF (IP66) RATED, EXTERIOR SECURITY CAMERA (180 DEGREE). CAMERA SHALL BE POE, IP BASED UNLESS NOTED OTHERWISE. CABLING, CONTRACTOR SHALL PROVIDE AND INSTALL (1) CAT6A CABLE TO EACH LOCATION SHOWN, WIRED BACK TO THE NEAREST MDF/IDF.
 - ◇ INDICATES THE LOCATION OF A WEATHER PROOF (IP66) RATED, EXTERIOR SECURITY CAMERA (90 DEGREE). CAMERA SHALL BE POE, IP BASED UNLESS NOTED OTHERWISE. CABLING, CONTRACTOR SHALL PROVIDE AND INSTALL (1) CAT6A CABLE TO EACH LOCATION SHOWN, WIRED BACK TO THE NEAREST MDF/IDF.
 - CAMERA LOCATIONS FOR EXISTING PROJECT

- ### GENERAL NOTES
- 1 IT'S CONTRACTOR RESPONSIBILITY TO DOUBLE CHECK IF THERE IS AVAILABLE SLOTS FOR THE NEW CAMERAS INSIDE THE MDF/IDF.
 - 2 CONTRACTOR SHALL CONNECT ALL NEW CAMERAS TO THE EXISTING PATCH PANELS/SWITCHES AND PROVIDE FULLY FUNCTIONAL SYSTEMS.
 - 3 ALL CAMERAS HEIGHT TO BE DETERMINE ON FIELD BY CONTRACTOR.
 - 4 COORDINATE INSTALLATION WITH OWNER FOR ALL OWNER PROVIDED EQUIPMENT.
 - 5 CONTRACTOR TO PROVIDE PATCH CORDS PER DEVICE.
 - 6 CONTRACTOR TO FIELD VERIFY AND COORDINATE WITH OWNER EXACT CABLING/AND CONDUIT ROUTING PRIOR TO START OF ANY WORK.



RANCHO CUCAMONGA
 8163 Rochester Ave., Ste 100
 Rancho Cucamonga, CA 91730
 909-987-5909

PACIFIC ACADEMY OF MUSIC SECURITY CAMERAS

JURUPA UNIFIED SCHOOL DISTRICT
 6110 45TH ST, JURUPA VALLEY, CA 92509

KEY PLAN

ENGINEER

ARCHITECT

CLIENT
 JURUPA UNIFIED SCHOOL DISTRICT

PROJECT NUMBER

DATE: 12/20/23
 DRAWN BY: Author
 CHECKED BY: Checker

REVISIONS

No.	Description	Date
1	Addendum 1	9/12/24

TECHNOLOGY SITE PLAN

ADDENDUM 04

T1.01

GENERAL NOTES	
1	IT'S CONTRACTOR RESPONSIBILITY TO DOUBLE CHECK IF THERE IS AVAILABLE SLOTS FOR THE NEW CAMERAS INSIDE THE IDF/IDF.
2	CONTRACTOR SHALL CONNECT ALL NEW CAMERAS TO THE EXISTING PATCH PANELS/SWITCHES AND PROVIDE FULLY FUNCTIONAL SYSTEMS.
3	ALL CAMERAS' HEIGHT TO BE DETERMINE ON FIELD BY CONTRACTOR.
4	COORDINATE INSTALLATION WITH OWNER FOR ALL OWNER PROVIDED EQUIPMENT.
5	CONTRACTOR TO PROVIDE PATCH CORDS PER DEVICE.
6	CONTRACTOR TO FIELD VERIFY AND COORDINATE WITH OWNER EXACT CABLING/AND CONDUIT ROUTING PRIOR TO START OF ANY WORK.

KEY NOTES	
	INDICATES THE LOCATION OF A WEATHER PROOF (IP66) RATED, EXTERIOR SECURITY CAMERA (270 DEGREE). CAMERA SHALL BE POE, IP BASED UNLESS NOTED OTHERWISE. CABLING, CONTRACTOR SHALL PROVIDE AND INSTALL (1) CAT6A CABLE TO EACH LOCATION SHOWN, WIRED BACK TO THE NEAREST IDF/IDF.
	INDICATES THE LOCATION OF A WEATHER PROOF (IP66) RATED, EXTERIOR SECURITY CAMERA (180 DEGREE). CAMERA SHALL BE POE, IP BASED UNLESS NOTED OTHERWISE. CABLING, CONTRACTOR SHALL PROVIDE AND INSTALL (1) CAT6A CABLE TO EACH LOCATION SHOWN, WIRED BACK TO THE NEAREST IDF/IDF.
	INDICATES THE LOCATION OF A WEATHER PROOF (IP66) RATED, EXTERIOR SECURITY CAMERA (90 DEGREE). CAMERA SHALL BE POE, IP BASED UNLESS NOTED OTHERWISE. CABLING, CONTRACTOR SHALL PROVIDE AND INSTALL (1) CAT6A CABLE TO EACH LOCATION SHOWN, WIRED BACK TO THE NEAREST IDF/IDF.
	CAMERA LOCATIONS FOR EXISTING PROJECT

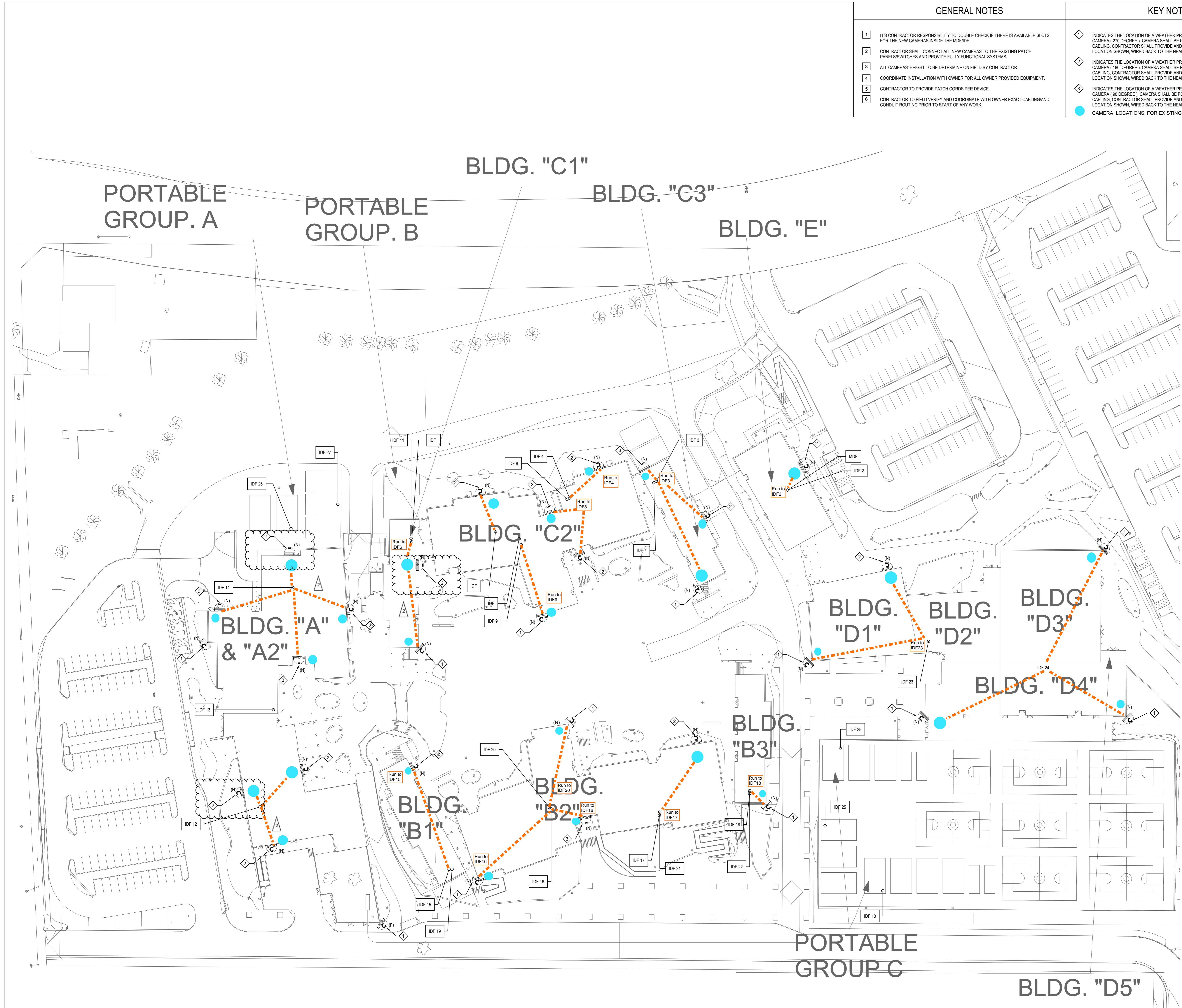

RANCHO CUCAMONGA
8163 Rochester Ave., Ste 100
Rancho Cucamonga, CA 91730
909-987-5909

PATRIOT HIGH SCHOOL SECURITY CAMERAS
JURUPA UNIFIED SCHOOL DISTRICT
4355 CAMINO REAL, JURUPA VALLEY, CA 92509

KEY PLAN

ENGINEER

ARCHITECT

CLIENT		
JURUPA UNIFIED SCHOOL DISTRICT		
PROJECT NUMBER		
DATE:	12/20/23	
DRAWN BY:	Author	
CHECKED BY:	Checker	
REVISIONS		
No.	Description	Date
1	Addendum 1	9/12/24

TECHNOLOGY SITE PLAN

ADDENDUM 02

T1.01

C:\Users\mmoreno\Documents\PATRIOT HS_T23_CENTRAL_michael.moreno\YXCN.rvt
3/26/2024 9:43:12 PM

C:\Users\mmoreno\Documents\PATRIOT HS_T23_CENTRAL_michael.moreno\OXCN.rvt
3/26/2024 9:43:12 PM

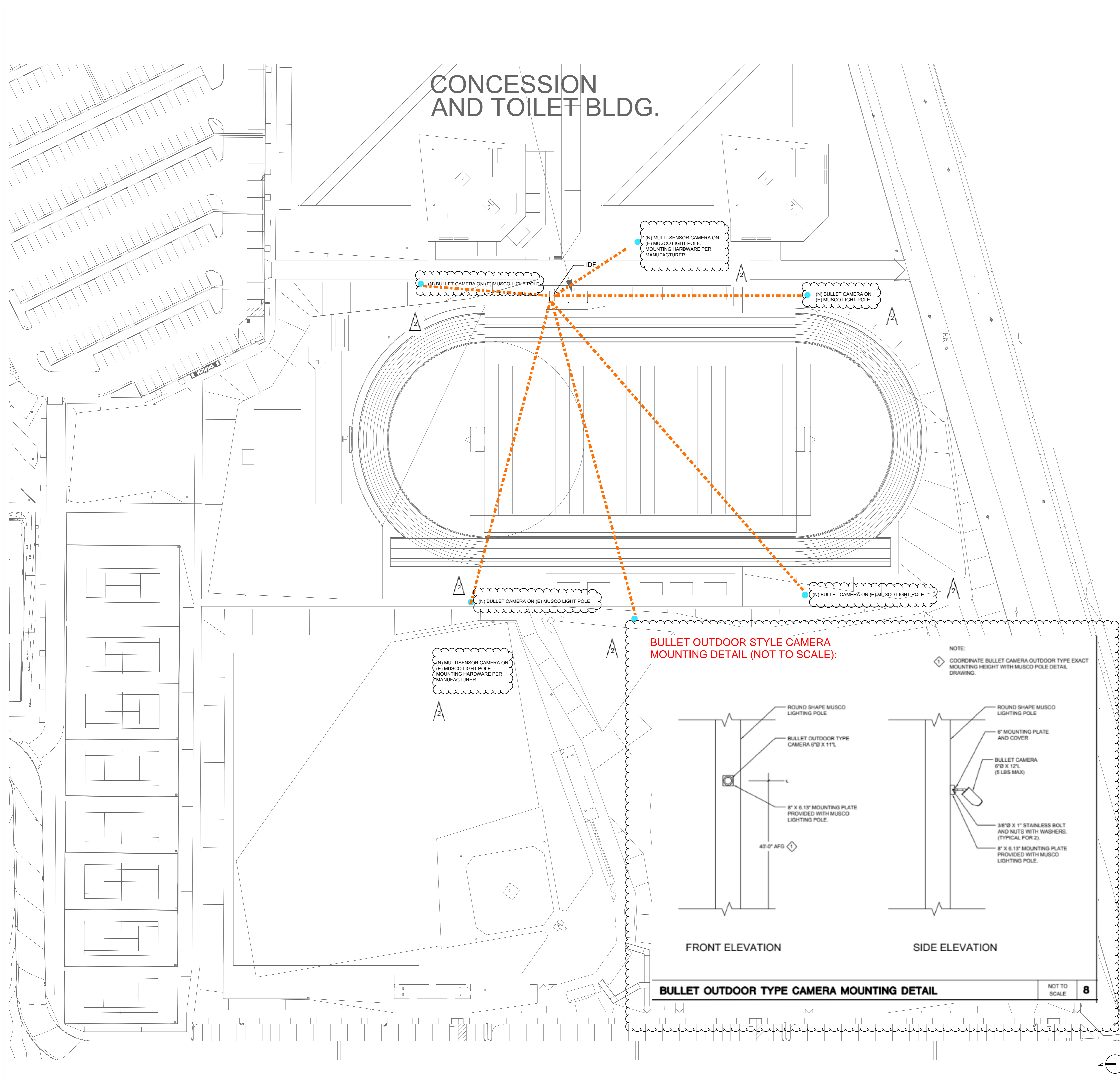

KEY NOTES

- ◇ INDICATES THE LOCATION OF A WEATHER PROOF (IP66) RATED, EXTERIOR SECURITY CAMERA (270 DEGREE) CAMERA SHALL BE POE, IP BASED UNLESS NOTED OTHERWISE. CABLING, CONTRACTOR SHALL PROVIDE AND INSTALL (1) CAT6A CABLE TO EACH LOCATION SHOWN, WIRED BACK TO THE NEAREST MDF/IDF.
- ◇ INDICATES THE LOCATION OF A WEATHER PROOF (IP66) RATED, EXTERIOR SECURITY CAMERA (180 DEGREE) CAMERA SHALL BE POE, IP BASED UNLESS NOTED OTHERWISE. CABLING, CONTRACTOR SHALL PROVIDE AND INSTALL (1) CAT6A CABLE TO EACH LOCATION SHOWN, WIRED BACK TO THE NEAREST MDF/IDF.

GENERAL NOTES

- 1 IT'S CONTRACTOR RESPONSIBILITY TO DOUBLE CHECK IF THERE IS AVAILABLE SLOTS FOR THE NEW CAMERAS INSIDE THE MDF/IDF.
- 2 CONTRACTOR SHALL CONNECT ALL NEW CAMERAS TO THE EXISTING PATCH PANELS/SWITCHES AND PROVIDE FULLY FUNCTIONAL SYSTEMS.
- 3 ALL CAMERAS' HEIGHT TO BE DETERMINE ON FIELD BY CONTRACTOR.
- 4 COORDINATE INSTALLATION WITH OWNER FOR ALL OWNER PROVIDED EQUIPMENT.
- 5 CONTRACTOR TO PROVIDE PATCH CORDS PER DEVICE.
- 6 CONTRACTOR TO FIELD VERIFY AND COORDINATE WITH OWNER EXACT CABLING/AND CONDUIT ROUTING PRIOR TO START OF ANY WORK.



RANCHO CUCAMONGA
8163 Rochester Ave., Ste 100
Rancho Cucamonga, CA 91730
909-987-5909

PATRIOT HIGH SCHOOL SECURITY CAMERAS
JURUPA UNIFIED SCHOOL DISTRICT
4355 CAMINO REAL, JURUPA VALLEY, CA 92509

KEY PLAN

ENGINEER

ARCHITECT

CLIENT
JURUPA UNIFIED SCHOOL DISTRICT

PROJECT NUMBER

DATE: 12/20/23
DRAWN BY: Author
CHECKED BY: Checker

REVISIONS

No.	Description	Date

TECHNOLOGY SITE PLAN

ADDENDUM 04

T1.02

C:\Users\mmoreno\Documents\PEDLEY ES_T23_CENTRAL_michael.moreno\DXGN.rvt
 3/23/2024 2:05:18 AM

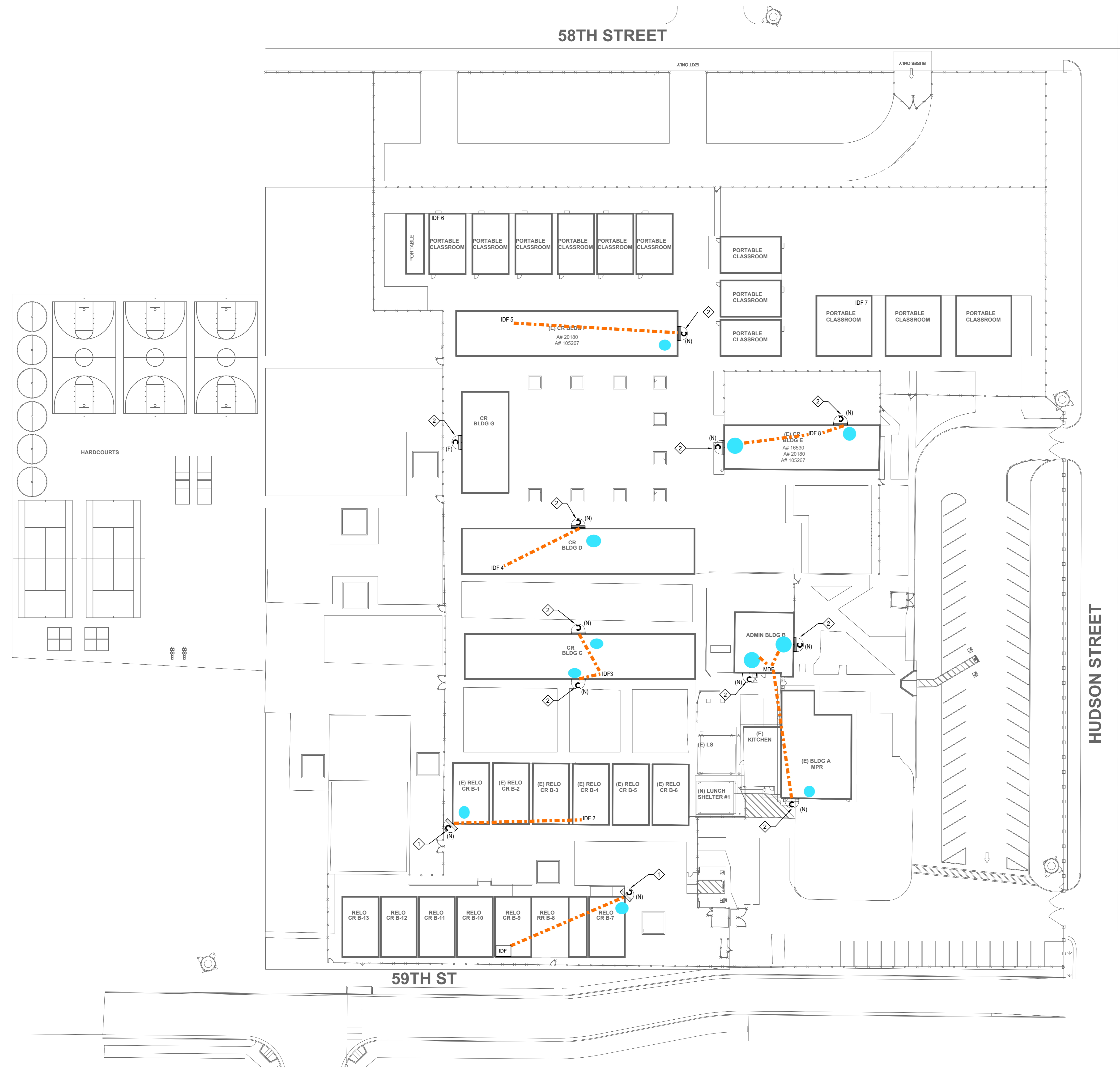

KEY NOTES

- ◇ INDICATES THE LOCATION OF A WEATHER PROOF (IP66) RATED, EXTERIOR SECURITY CAMERA (270 DEGREE) CAMERA SHALL BE POE, IP BASED UNLESS NOTED OTHERWISE. CABLING, CONTRACTOR SHALL PROVIDE AND INSTALL (1) CAT6A CABLE TO EACH LOCATION SHOWN, WIRED BACK TO THE NEAREST MDF/IDF.
- ◇ INDICATES THE LOCATION OF A WEATHER PROOF (IP66) RATED, EXTERIOR SECURITY CAMERA (180 DEGREE) CAMERA SHALL BE POE, IP BASED UNLESS NOTED OTHERWISE. CABLING, CONTRACTOR SHALL PROVIDE AND INSTALL (1) CAT6A CABLE TO EACH LOCATION SHOWN, WIRED BACK TO THE NEAREST MDF/IDF.
- CAMERA LOCATIONS FOR EXISTING PROJECT

GENERAL NOTES

- 1 IT'S CONTRACTOR RESPONSIBILITY TO DOUBLE CHECK IF THERE IS AVAILABLE SLOTS FOR THE NEW CAMERAS INSIDE THE MDF/IDF.
- 2 CONTRACTOR SHALL CONNECT ALL NEW CAMERAS TO THE EXISTING PATCH PANELS/SWITCHES AND PROVIDE FULLY FUNCTIONAL SYSTEMS.
- 3 ALL CAMERAS HEIGHT TO BE DETERMINE ON FIELD BY CONTRACTOR.
- 4 COORDINATE INSTALLATION WITH OWNER FOR ALL OWNER PROVIDED EQUIPMENT.
- 5 CONTRACTOR TO PROVIDE PATCH CORDS PER DEVICE.
- 6 CONTRACTOR TO FIELD VERIFY AND COORDINATE WITH OWNER EXACT CABLING/AND CONDUIT ROUTING PRIOR TO START OF ANY WORK.



RANCHO CUCAMONGA
 8163 Rochester Ave., Ste 100
 Rancho Cucamonga, CA 91730
 909-987-5909

PEDLEY ES SECURITY CAMERAS

JURUPA UNIFIED SCHOOL DISTRICT
 5871 HUDSON ST, JURUPA VALLEY, CA 92509

KEY PLAN

ENGINEER

ARCHITECT

CLIENT JURUPA UNIFIED SCHOOL DISTRICT		
PROJECT NUMBER		
DATE:	12/20/23	
DRAWN BY:	Author	
CHECKED BY:	Checker	
REVISIONS		
No.	Description	Date
1	Addendum 1	3/12/24

TECHNOLOGY SITE PLAN

ADDENDUM 04

T1.01

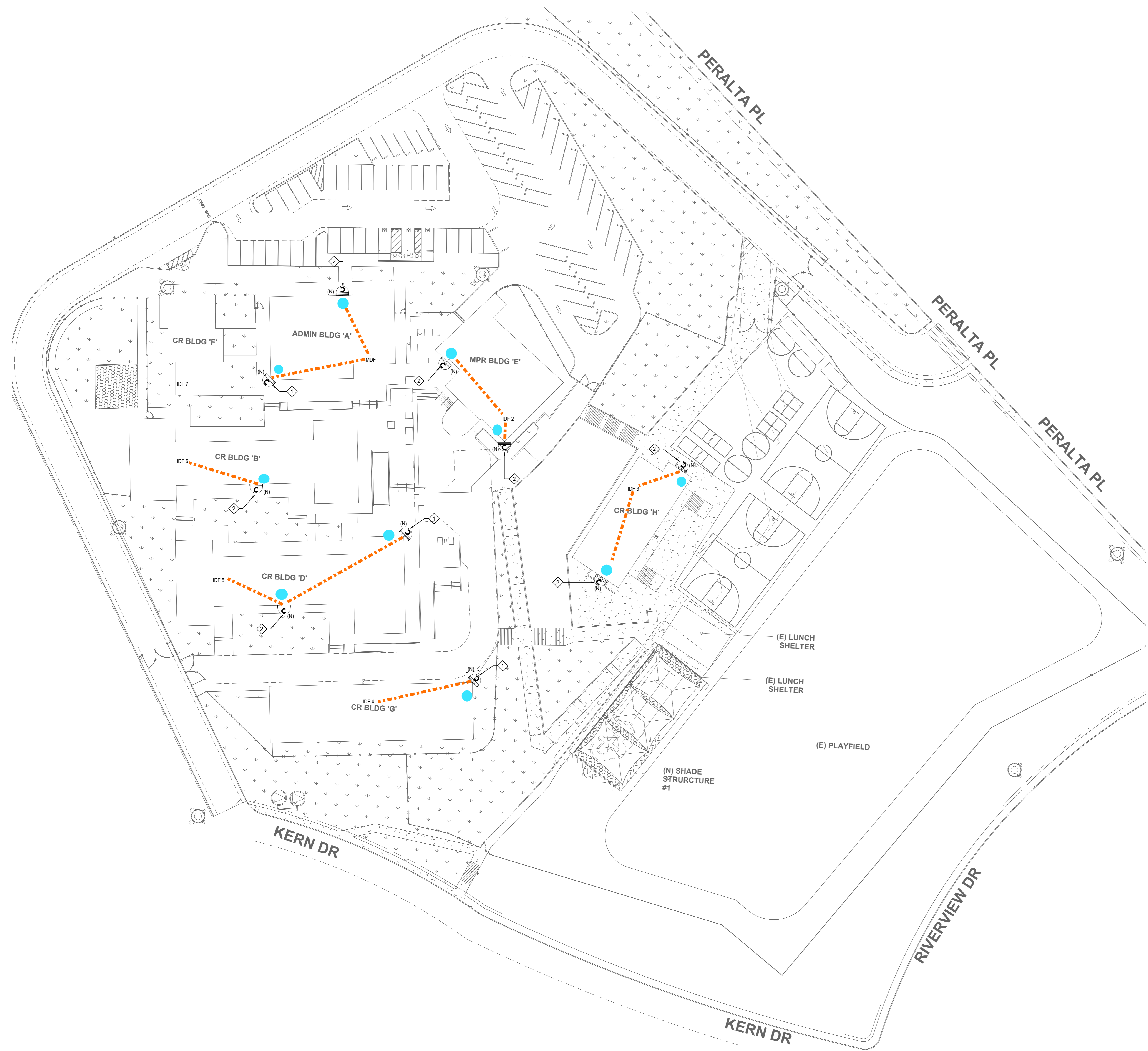

KEY NOTES

- ◇ INDICATES THE LOCATION OF A WEATHER PROOF (IP66) RATED, EXTERIOR SECURITY CAMERA (270 DEGREE) CAMERA SHALL BE POE IP BASED UNLESS NOTED OTHERWISE. CABLING CONTRACTOR SHALL PROVIDE AND INSTALL (1) CAT6A CABLE TO EACH LOCATION SHOWN, WIRED BACK TO THE NEAREST MDF/IDF.
- ◇ INDICATES THE LOCATION OF A WEATHER PROOF (IP66) RATED, EXTERIOR SECURITY CAMERA (180 DEGREE) CAMERA SHALL BE POE IP BASED UNLESS NOTED OTHERWISE. CABLING CONTRACTOR SHALL PROVIDE AND INSTALL (1) CAT6A CABLE TO EACH LOCATION SHOWN, WIRED BACK TO THE NEAREST MDF/IDF.
- CAMERA LOCATIONS FOR EXISTING PROJECT

GENERAL NOTES

- 1 IT'S CONTRACTOR RESPONSIBILITY TO DOUBLE CHECK IF THERE IS AVAILABLE SLOTS FOR THE NEW CAMERAS INSIDE THE MDF/IDF.
- 2 CONTRACTOR SHALL CONNECT ALL NEW CAMERAS TO THE EXISTING PATCH PANELS/SWITCHES AND PROVIDE FULLY FUNCTIONAL SYSTEMS.
- 3 ALL CAMERAS' HEIGHT TO BE DETERMINE ON FIELD BY CONTRACTOR.
- 4 COORDINATE INSTALLATION WITH OWNER FOR ALL OWNER PROVIDED EQUIPMENT.
- 5 CONTRACTOR TO PROVIDE PATCH CORDS PER DEVICE.
- 6 CONTRACTOR TO FIELD VERIFY AND COORDINATE WITH OWNER EXACT CABLING/AND CONDUIT ROUTING PRIOR TO START OF ANY WORK.



RANCHO CUCAMONGA
 8163 Rochester Ave., Ste 100
 Rancho Cucamonga, CA 91730
 909-987-5909

PERALTA ES SECURITY CAMERAS

JURUPA UNIFIED SCHOOL DISTRICT
 6450 PERALTA PL, JURUPA VALLEY, CA 92509

KEY PLAN

ENGINEER

ARCHITECT

CLIENT	
JURUPA UNIFIED SCHOOL DISTRICT	
PROJECT NUMBER	
DATE:	12/20/23
DRAWN BY:	MM
CHECKED BY:	Checker

No.	Description	Date
1	Addendum 1	3/12/24

TECHNOLOGY SITE PLAN

ADDENDUM 04

T1.01

- GENERAL NOTES**
1. IT'S CONTRACTOR RESPONSIBILITY TO DOUBLE CHECK IF THERE IS AVAILABLE SLOTS FOR THE NEW CAMERAS INSIDE THE IDF/IDF.
 2. CONTRACTOR SHALL CONNECT ALL NEW CAMERAS TO THE EXISTING PATCH PANELS/SWITCHES AND PROVIDE FULLY FUNCTIONAL SYSTEMS.
 3. ALL CAMERAS HEIGHT TO BE DETERMINE ON FIELD BY CONTRACTOR.
 4. COORDINATE INSTALLATION WITH OWNER FOR ALL OWNER PROVIDED EQUIPMENT.
 5. CONTRACTOR TO PROVIDE PATCH CORDS PER DEVICE.
 6. CONTRACTOR TO FIELD VERIFY AND COORDINATE WITH OWNER EXACT CABLING/AND CONDUIT ROUTING PRIOR TO START OF ANY WORK.

- KEY NOTES**
- ◆ INDICATES THE LOCATION OF A WEATHER PROOF (IP66) RATED, EXTERIOR SECURITY CAMERA (270 DEGREE) CAMERA SHALL BE POE, IP BASED UNLESS NOTED OTHERWISE. CABLING, CONTRACTOR SHALL PROVIDE AND INSTALL (1) CAT6A CABLE TO EACH LOCATION SHOWN, WIRED BACK TO THE NEAREST IDF/IDF.
 - ◆ INDICATES THE LOCATION OF A WEATHER PROOF (IP66) RATED, EXTERIOR SECURITY CAMERA (180 DEGREE) CAMERA SHALL BE POE, IP BASED UNLESS NOTED OTHERWISE. CABLING, CONTRACTOR SHALL PROVIDE AND INSTALL (1) CAT6A CABLE TO EACH LOCATION SHOWN, WIRED BACK TO THE NEAREST IDF/IDF.
 - CAMERA LOCATIONS FOR EXISTING PROJECT

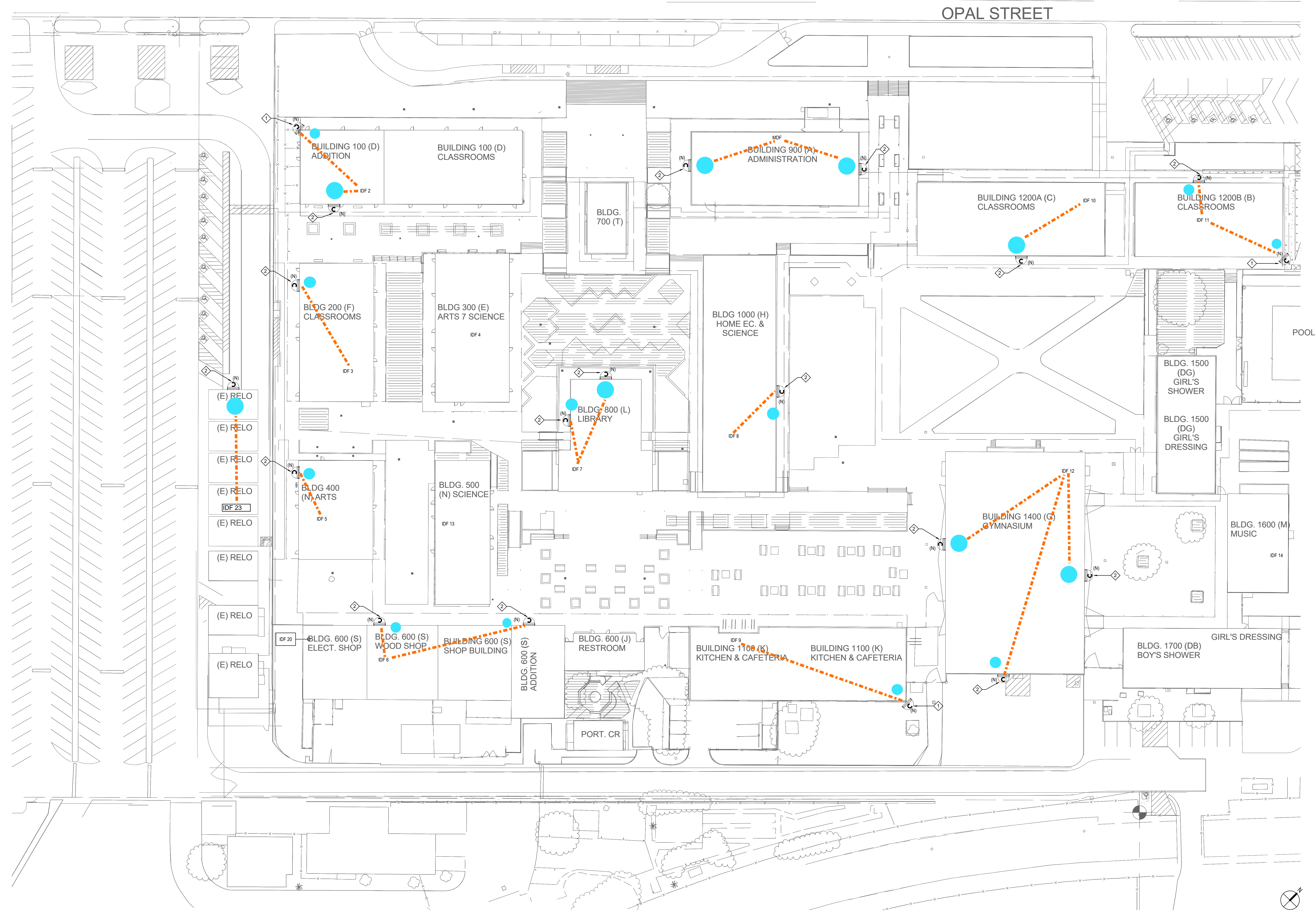

OPAL STREET



RANCHO CUCAMONGA leafengineers.com
 8163 Rochester Ave., Ste 100
 Rancho Cucamonga, CA 91730
 909-987-6909

RUBIDOUX HIGH SCHOOL SECURITY CAMERAS
 JURUPA UNIFIED SCHOOL DISTRICT
 4250 OPAL ST., JURUPA VALLEY, CA 92509

KEY PLAN

ENGINEER

ARCHITECT

CLIENT
 JURUPA UNIFIED SCHOOL DISTRICT

REVISIONS		
No.	Description	Date
1	Addendum 1	9/12/24

TECHNOLOGY SITE PLAN

ADDENDUM 04

T1.01

C:\Users\mmoreno\Documents\RUBIDOUX_HS_T23_CENTRAL_michael.moreno\QXCXN.rvt
 4/22/2024 3:55:41 PM

C:\Users\mmoreno\Documents\RUBIDOUX_HS_T23_CENTRAL_michael.moreno\QXCXN.rvt
4/22/2024 3:55:41 PM

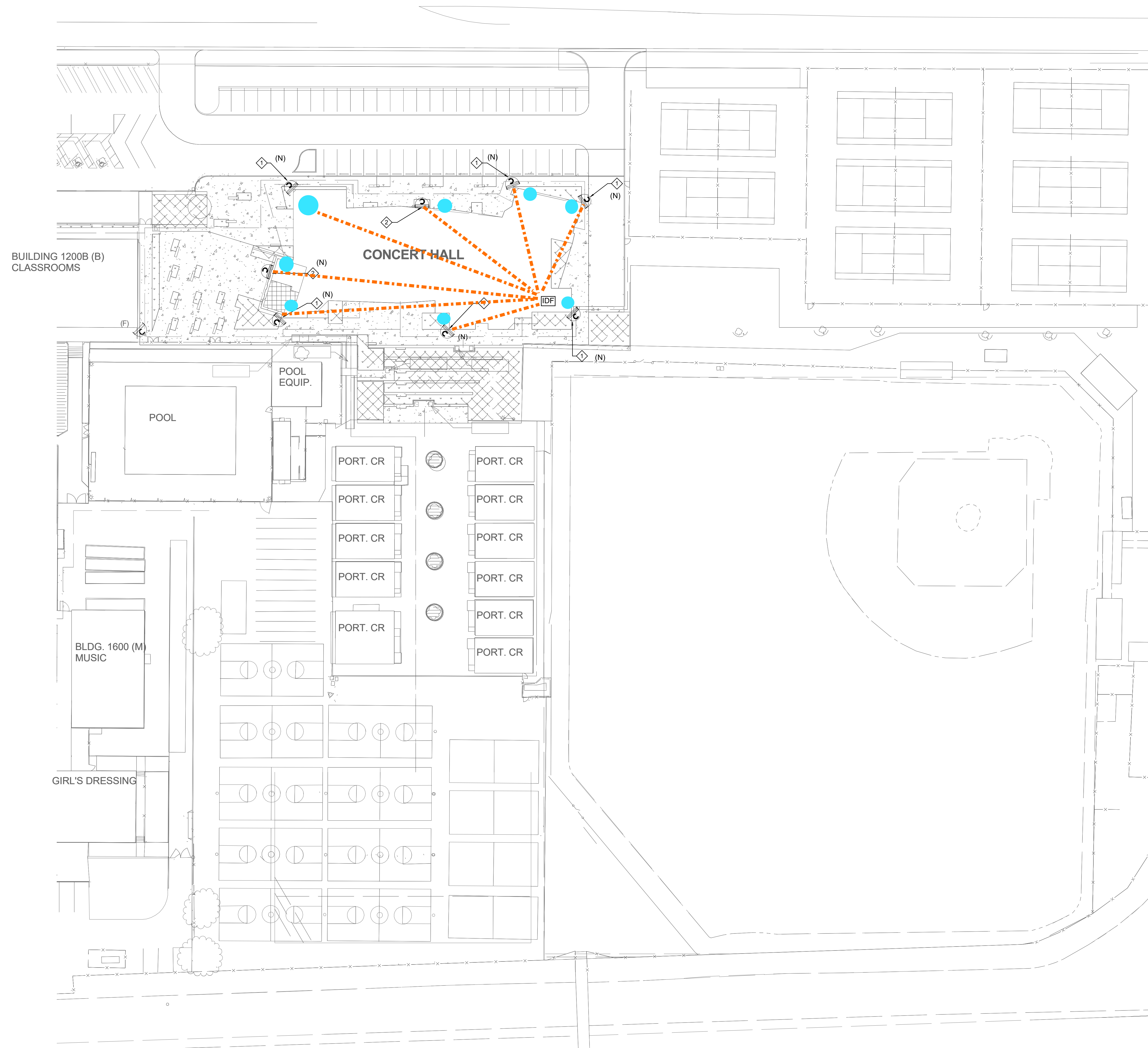

KEY NOTES

- ① INDICATES THE LOCATION OF A WEATHER PROOF (IP66) RATED, EXTERIOR SECURITY CAMERA (270 DEGREE) CAMERA SHALL BE POE, IP BASED UNLESS NOTED OTHERWISE. CABLING, CONTRACTOR SHALL PROVIDE AND INSTALL (1) CAT6A CABLE TO EACH LOCATION SHOWN, WIRED BACK TO THE NEAREST MDF/IDF.
- ② INDICATES THE LOCATION OF A WEATHER PROOF (IP66) RATED, EXTERIOR SECURITY CAMERA (180 DEGREE) CAMERA SHALL BE POE, IP BASED UNLESS NOTED OTHERWISE. CABLING, CONTRACTOR SHALL PROVIDE AND INSTALL (1) CAT6A CABLE TO EACH LOCATION SHOWN, WIRED BACK TO THE NEAREST MDF/IDF.
- CAMERA LOCATIONS FOR EXISTING PROJECT

GENERAL NOTES

- 1 IT'S CONTRACTOR RESPONSIBILITY TO DOUBLE CHECK IF THERE IS AVAILABLE SLOTS FOR THE NEW CAMERAS INSIDE THE MDF/IDF.
- 2 CONTRACTOR SHALL CONNECT ALL NEW CAMERAS TO THE EXISTING PATCH PANELS/SWITCHES AND PROVIDE FULLY FUNCTIONAL SYSTEMS.
- 3 ALL CAMERAS HEIGHT TO BE DETERMINE ON FIELD BY CONTRACTOR.
- 4 COORDINATE INSTALLATION WITH OWNER FOR ALL OWNER PROVIDED EQUIPMENT.
- 5 CONTRACTOR TO PROVIDE PATCH CORDS PER DEVICE.
- 6 CONTRACTOR TO FIELD VERIFY AND COORDINATE WITH OWNER EXACT CABLING AND CONDUIT ROUTING PRIOR TO START OF ANY WORK.



RANCHO CUCAMONGA leafengineers.com
8163 Rochester Ave., Ste 100
Rancho Cucamonga, CA 91730
909-987-6909

RUBIDOUX HIGH SCHOOL SECURITY CAMERAS

JURUPA UNIFIED SCHOOL DISTRICT
4250 OPAL ST, JURUPA VALLEY, CA 92509

KEY PLAN

ENGINEER

ARCHITECT

CLIENT
JURUPA UNIFIED SCHOOL DISTRICT

PROJECT NUMBER

DATE:	12/20/23
DRAWN BY:	Author
CHECKED BY:	Checker

REVISIONS

No.	Description	Date
1	Addendum 1	3/12/24

TECHNOLOGY SITE PLAN

ADDENDUM 04

T1.02

C:\Users\mmoreno\Documents\RUSTIC LANE ES_T23_CENTRAL_michael.moreno\CX\CN.rvt
 3/22/2024 11:43:56 PM

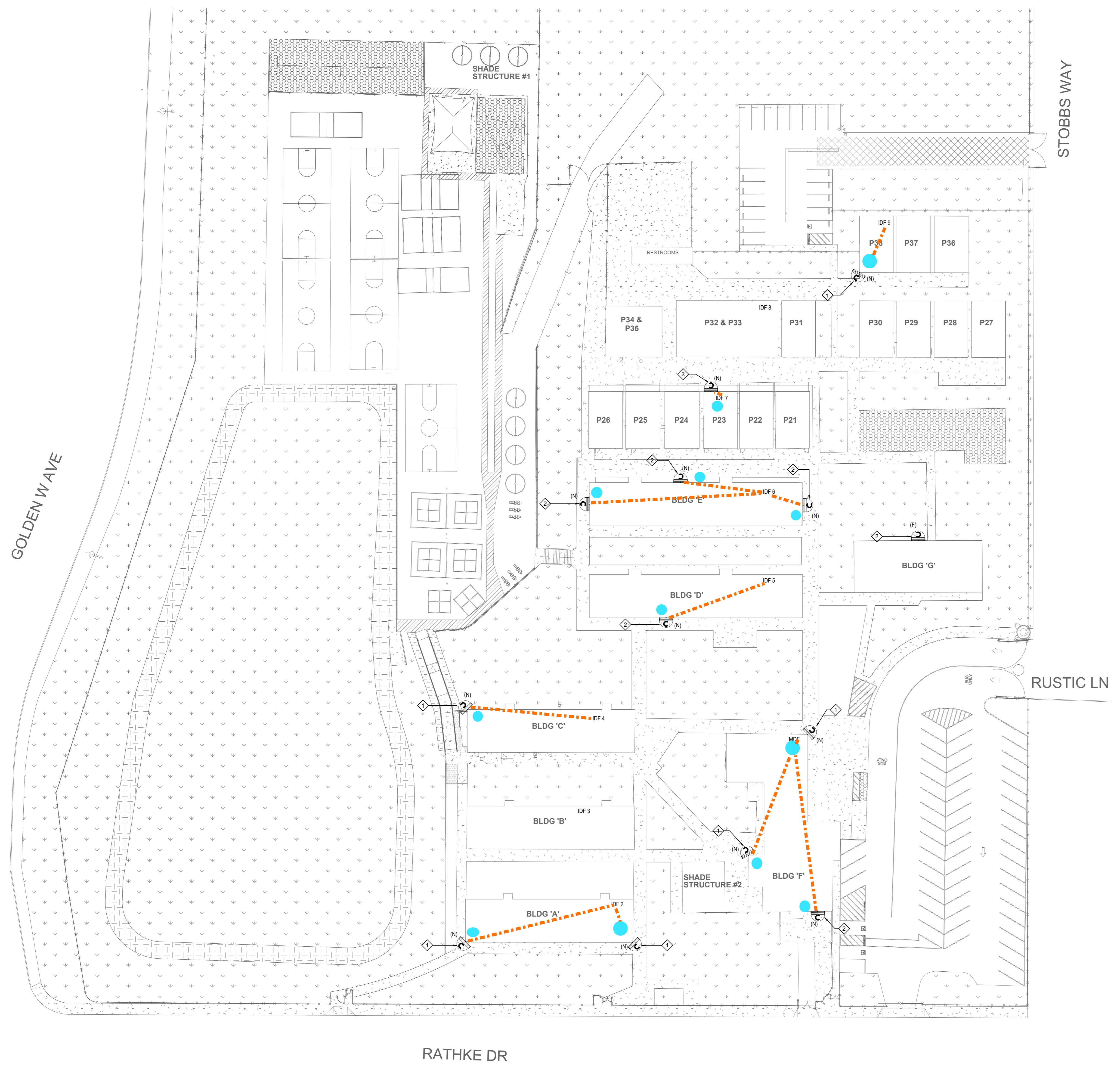

KEY NOTES

- ◇ INDICATES THE LOCATION OF A WEATHER PROOF (IP66) RATED, EXTERIOR SECURITY CAMERA (270 DEGREE) CAMERA SHALL BE POE-IP BASED UNLESS NOTED OTHERWISE. CABLING, CONTRACTOR SHALL PROVIDE AND INSTALL (1) CAT6A CABLE TO EACH LOCATION SHOWN, WIRED BACK TO THE NEAREST MDF/IDF.
- ◇ INDICATES THE LOCATION OF A WEATHER PROOF (IP66) RATED, EXTERIOR SECURITY CAMERA (180 DEGREE) CAMERA SHALL BE POE-IP BASED UNLESS NOTED OTHERWISE. CABLING, CONTRACTOR SHALL PROVIDE AND INSTALL (1) CAT6A CABLE TO EACH LOCATION SHOWN, WIRED BACK TO THE NEAREST MDF/IDF.
- CAMERA LOCATIONS FOR EXISTING PROJECT

GENERAL NOTES

- 1 IT'S CONTRACTOR RESPONSIBILITY TO DOUBLE CHECK IF THERE IS AVAILABLE SLOTS FOR THE NEW CAMERAS INSIDE THE MDF/IDF.
- 2 CONTRACTOR SHALL CONNECT ALL NEW CAMERAS TO THE EXISTING PATCH PANELS/SWITCHES AND PROVIDE FULLY FUNCTIONAL SYSTEMS.
- 3 ALL CAMERAS' HEIGHT TO BE DETERMINE ON FIELD BY CONTRACTOR.
- 4 COORDINATE INSTALLATION WITH OWNER FOR ALL OWNER PROVIDED EQUIPMENT.
- 5 CONTRACTOR TO PROVIDE PATCH CORDS PER DEVICE.
- 6 CONTRACTOR TO FIELD VERIFY AND COORDINATE WITH OWNER EXACT CABLING/AND CONDUIT ROUTING PRIOR TO START OF ANY WORK.



RANCHO CUCAMONGA
 8163 Rochester Ave., Ste 100
 Rancho Cucamonga, CA 91730
 909-587-5909

RUSTIC LANE SECURITY CAMERAS

JURUPA UNIFIED SCHOOL DISTRICT
 6420 RUSTIC LN, JURUPA VALLEY, CA 92509

KEY PLAN



ENGINEER

ARCHITECT

JURUPA UNIFIED SCHOOL DISTRICT

CLIENT		
PROJECT NUMBER		
DATE:	12/20/23	
DRAWN BY:	Author	
CHECKED BY:	Checker	
REVISIONS		
No.	Description	Date
1	Addendum 1	9/12/24

TECHNOLOGY SITE PLAN

ADDENDUM 04

T1.01

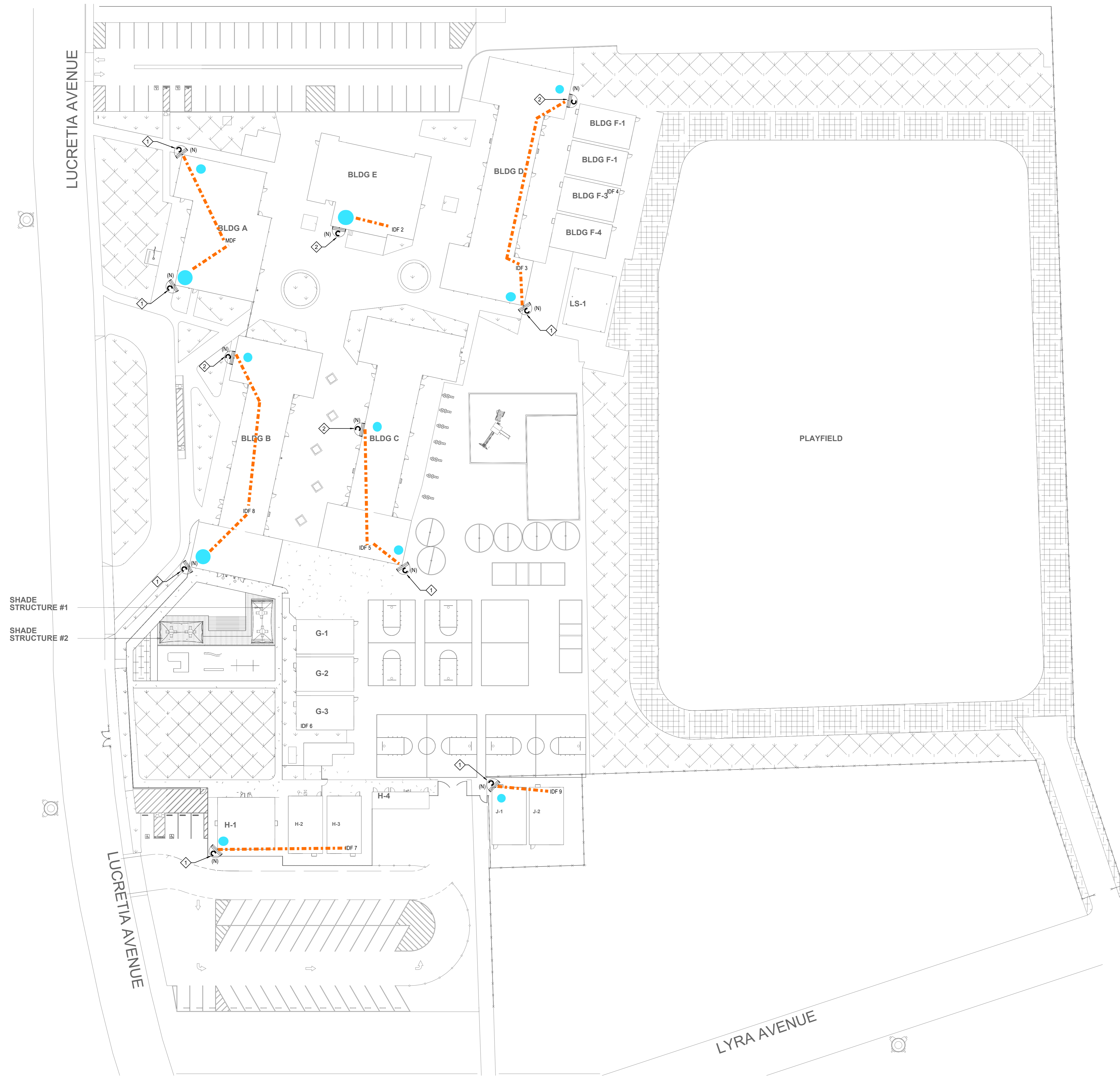

KEY NOTES

- ◇ INDICATES THE LOCATION OF A WEATHER PROOF (IP66) RATED, EXTERIOR SECURITY CAMERA (270 DEGREE) CAMERA SHALL BE POE IP BASED UNLESS NOTED OTHERWISE. CABLING CONTRACTOR SHALL PROVIDE AND INSTALL (1) CAT6A CABLE TO EACH LOCATION SHOWN, WIRED BACK TO THE NEAREST MDF/IDF.
- ◇ INDICATES THE LOCATION OF A WEATHER PROOF (IP66) RATED, EXTERIOR SECURITY CAMERA (180 DEGREE) CAMERA SHALL BE POE IP BASED UNLESS NOTED OTHERWISE. CABLING CONTRACTOR SHALL PROVIDE AND INSTALL (1) CAT6A CABLE TO EACH LOCATION SHOWN, WIRED BACK TO THE NEAREST MDF/IDF.
- CAMERA LOCATIONS FOR EXISTING PROJECT

GENERAL NOTES

- 1 IT'S CONTRACTOR RESPONSIBILITY TO DOUBLE CHECK IF THERE IS AVAILABLE SLOTS FOR THE NEW CAMERAS INSIDE THE MDF/IDF.
- 2 CONTRACTOR SHALL CONNECT ALL NEW CAMERAS TO THE EXISTING PATCH PANELS/SWITCHES AND PROVIDE FULLY FUNCTIONAL SYSTEMS.
- 3 ALL CAMERAS HEIGHT TO BE DETERMINE ON FIELD BY CONTRACTOR.
- 4 COORDINATE INSTALLATION WITH OWNER FOR ALL OWNER PROVIDED EQUIPMENT.
- 5 CONTRACTOR TO PROVIDE PATCH CORDS PER DEVICE.
- 6 CONTRACTOR TO FIELD VERIFY AND COORDINATE WITH OWNER EXACT CABLING AND CONDUIT ROUTING PRIOR TO START OF ANY WORK.



RANCHO CUCAMONGA
 8163 Rochester Ave., Ste 100
 Rancho Cucamonga, CA 91730
 909-987-5909

SKY COUNTRY SECURITY CAMERAS

JURUPA UNIFIED SCHOOL DISTRICT
 5520 LUCRETIA AVE, JURUPA VALLEY, CA 91752

KEY PLAN



ENGINEER

ARCHITECT

CLIENT JURUPA UNIFIED SCHOOL DISTRICT		
PROJECT NUMBER		
DATE:	12/20/23	
DRAWN BY:	MM	
CHECKED BY:	Checker	
REVISIONS		
No.	Description	Date
1	Addendum 1	9/12/24

TECHNOLOGY SITE PLAN

ADDENDUM 04

T1.01



KEY NOTES

- ◇ INDICATES THE LOCATION OF A WEATHER PROOF (IP66) RATED, EXTERIOR SECURITY CAMERA (270 DEGREE). CAMERA SHALL BE POE, IP BASED UNLESS NOTED OTHERWISE. CABLING, CONTRACTOR SHALL PROVIDE AND INSTALL (1) CAT6A CABLE TO EACH LOCATION SHOWN, WIRED BACK TO THE NEAREST MDF/IDF.
- ◇ INDICATES THE LOCATION OF A WEATHER PROOF (IP66) RATED, EXTERIOR SECURITY CAMERA (180 DEGREE). CAMERA SHALL BE POE, IP BASED UNLESS NOTED OTHERWISE. CABLING, CONTRACTOR SHALL PROVIDE AND INSTALL (1) CAT6A CABLE TO EACH LOCATION SHOWN, WIRED BACK TO THE NEAREST MDF/IDF.
- ◇ INDICATES THE LOCATION OF A WEATHER PROOF (IP66) RATED, EXTERIOR SECURITY CAMERA (90 DEGREE). CAMERA SHALL BE POE, IP BASED UNLESS NOTED OTHERWISE. CABLING, CONTRACTOR SHALL PROVIDE AND INSTALL (1) CAT6A CABLE TO EACH LOCATION SHOWN, WIRED BACK TO THE NEAREST MDF/IDF.
- CAMERA LOCATIONS FOR EXISTING PROJECT

GENERAL NOTES

- 1 IT'S CONTRACTOR RESPONSIBILITY TO DOUBLE CHECK IF THERE IS AVAILABLE SLOTS FOR THE NEW CAMERAS INSIDE THE MDF/IDF.
- 2 CONTRACTOR SHALL CONNECT ALL NEW CAMERAS TO THE EXISTING PATCH PANELS/SWITCHES AND PROVIDE FULLY FUNCTIONAL SYSTEMS.
- 3 ALL CAMERAS' HEIGHT TO BE DETERMINE ON FIELD BY CONTRACTOR.
- 4 COORDINATE INSTALLATION WITH OWNER FOR ALL OWNER PROVIDED EQUIPMENT.
- 5 CONTRACTOR TO PROVIDE PATCH CORDS PER DEVICE.
- 6 CONTRACTOR TO FIELD VERIFY AND COORDINATE WITH OWNER EXACT CABLING/AND CONDUIT ROUTING PRIOR TO START OF ANY WORK.



RANCHO CUCAMONGA
 8163 Rochester Ave., Ste 100
 Rancho Cucamonga, CA 91730
 909-987-5909

STONE AVENUE ES SECURITY CAMERAS

JURUPA UNIFIED SCHOOL DISTRICT
 5111 STONE AVE, JURUPA VALLEY, CA 92509

KEY PLAN

ENGINEER

ARCHITECT

CLIENT
 JURUPA UNIFIED SCHOOL DISTRICT

PROJECT NUMBER		
DATE	12/20/23	
DRAWN BY:	Author	
CHECKED BY:	Checker	
REVISIONS		
No.	Description	Date
1	Addendum 1	3/12/24

TECHNOLOGY SITE PLAN

ADDENDUM 04

T1.01

C:\Users\mmoreno\Documents\SUNNYSLOPE ES_T23_CENTRAL_michael.moreno\YXCN.rvt
 3/23/2024 12:49:04 AM

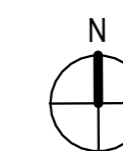
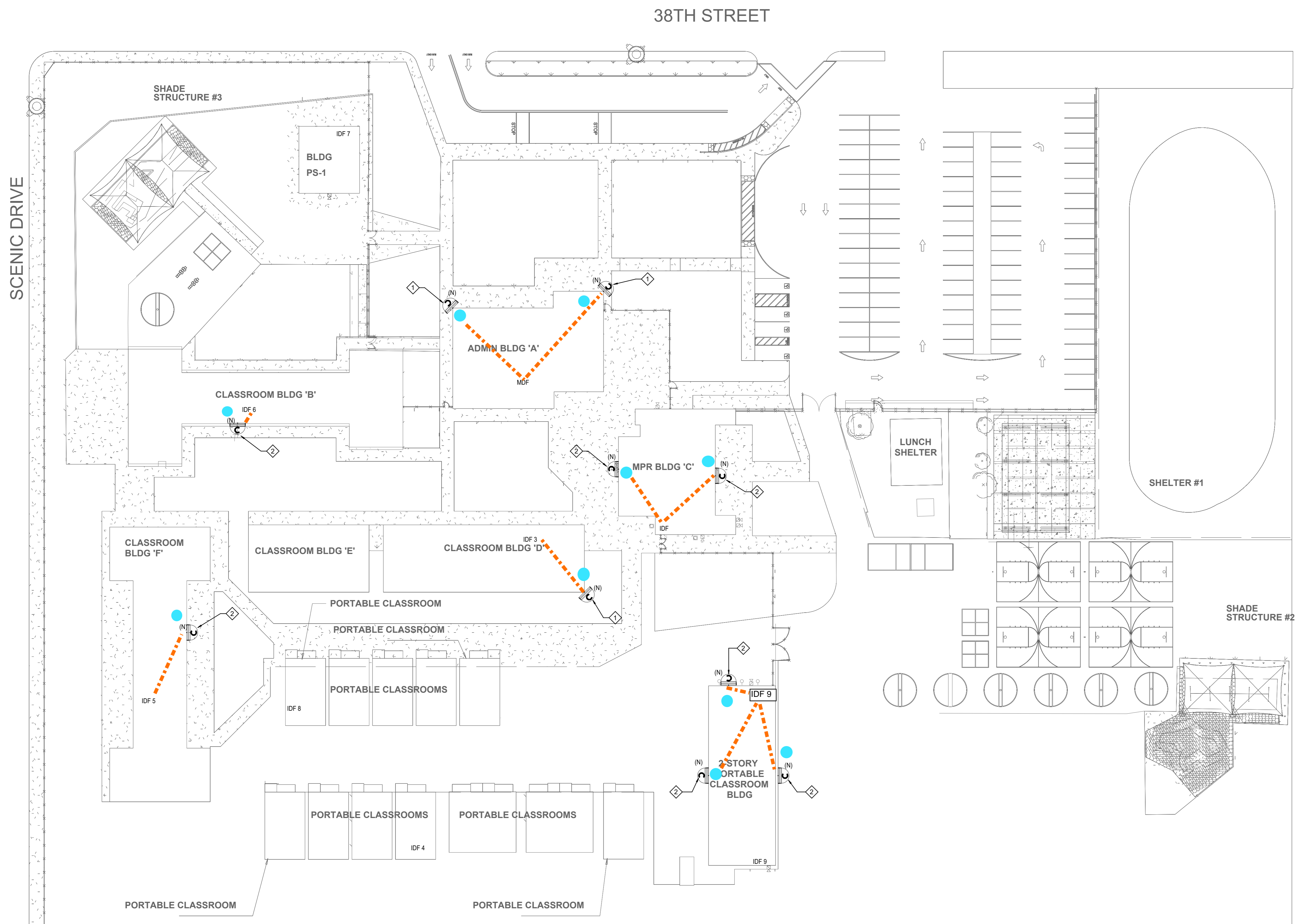

KEY NOTES

- ◇ INDICATES THE LOCATION OF A WEATHER PROOF (IP66) RATED, EXTERIOR SECURITY CAMERA (270 DEGREE). CAMERA SHALL BE POE, IP BASED UNLESS NOTED OTHERWISE. CABLING, CONTRACTOR SHALL PROVIDE AND INSTALL (1) CAT6A CABLE TO EACH LOCATION SHOWN, WIRED BACK TO THE NEAREST MDF/IDF.
- ◇ INDICATES THE LOCATION OF A WEATHER PROOF (IP66) RATED, EXTERIOR SECURITY CAMERA (180 DEGREE). CAMERA SHALL BE POE, IP BASED UNLESS NOTED OTHERWISE. CABLING, CONTRACTOR SHALL PROVIDE AND INSTALL (1) CAT6A CABLE TO EACH LOCATION SHOWN, WIRED BACK TO THE NEAREST MDF/IDF.
- CAMERA LOCATIONS FOR EXISTING PROJECT

GENERAL NOTES

- 1 IT'S CONTRACTOR RESPONSIBILITY TO DOUBLE CHECK IF THERE IS AVAILABLE SLOTS FOR THE NEW CAMERAS INSIDE THE MDF/IDF.
- 2 CONTRACTOR SHALL CONNECT ALL NEW CAMERAS TO THE EXISTING PATCH PANELS/SWITCHES AND PROVIDE FULLY FUNCTIONAL SYSTEMS.
- 3 ALL CAMERAS HEIGHT TO BE DETERMINE ON FIELD BY CONTRACTOR.
- 4 COORDINATE INSTALLATION WITH OWNER FOR ALL OWNER PROVIDED EQUIPMENT.
- 5 CONTRACTOR TO PROVIDE PATCH CORDS PER DEVICE.
- 6 CONTRACTOR TO FIELD VERIFY AND COORDINATE WITH OWNER EXACT CABLING AND CONDUIT ROUTING PRIOR TO START OF ANY WORK.



RANCHO CUCAMONGA
 8163 Rochester Ave., Ste 100
 Rancho Cucamonga, CA 91730
 909-587-5909

SUNNYSLOPE ES SECURITY CAMERAS

JURUPA UNIFIED SCHOOL DISTRICT
 7050 38TH ST, JURUPA VALLEY, CA 92509

KEY PLAN

ENGINEER

ARCHITECT

CLIENT
 JURUPA UNIFIED SCHOOL DISTRICT

PROJECT NUMBER

DATE: 12/20/23

DRAWN BY: Author

CHECKED BY: Checker

REVISIONS

No.	Description	Date
1	Addendum 1	3/12/24

TECHNOLOGY SITE PLAN

ADDENDUM 04

T1.01

C:\Users\mmoreno\Documents\VAN BUREN ES_T23_CENTRAL_michael.moreno\OYXCN.rvt
 3/23/2024 1:34:18 AM

KEY NOTES

- ◇ INDICATES THE LOCATION OF A WEATHER PROOF (IP66) RATED, EXTERIOR SECURITY CAMERA (270 DEGREE) CAMERA SHALL BE POE IP BASED UNLESS NOTED OTHERWISE. CABLING CONTRACTOR SHALL PROVIDE AND INSTALL (1) CAT6A CABLE TO EACH LOCATION SHOWN, WIRED BACK TO THE NEAREST MDF/IDF.
- ◇ INDICATES THE LOCATION OF A WEATHER PROOF (IP66) RATED, EXTERIOR SECURITY CAMERA (180 DEGREE) CAMERA SHALL BE POE IP BASED UNLESS NOTED OTHERWISE. CABLING CONTRACTOR SHALL PROVIDE AND INSTALL (1) CAT6A CABLE TO EACH LOCATION SHOWN, WIRED BACK TO THE NEAREST MDF/IDF.
- CAMERA LOCATIONS FOR EXISTING PROJECT

GENERAL NOTES

- 1 IT'S CONTRACTOR RESPONSIBILITY TO DOUBLE CHECK IF THERE IS AVAILABLE SLOTS FOR THE NEW CAMERAS INSIDE THE MDF/IDF.
- 2 CONTRACTOR SHALL CONNECT ALL NEW CAMERAS TO THE EXISTING PATCH PANELS/SWITCHES AND PROVIDE FULLY FUNCTIONAL SYSTEMS.
- 3 ALL CAMERAS' HEIGHT TO BE DETERMINE ON FIELD BY CONTRACTOR.
- 4 COORDINATE INSTALLATION WITH OWNER FOR ALL OWNER PROVIDED EQUIPMENT.
- 5 CONTRACTOR TO PROVIDE PATCH CORDS PER DEVICE.
- 6 CONTRACTOR TO FIELD VERIFY AND COORDINATE WITH OWNER EXACT CABLING/AND CONDUIT ROUTING PRIOR TO START OF ANY WORK.



RANCHO CUCAMONGA
 8163 Rochester Ave., Ste 100
 Rancho Cucamonga, CA 91730
 909-587-5909

VAN BUREN ES SECURITY CAMERAS

JURUPA UNIFIED SCHOOL DISTRICT
 9501 JURUPA RD, JURUPA VALLEY, CA 92509

KEY PLAN



ENGINEER

ARCHITECT

CLIENT
 JURUPA UNIFIED SCHOOL DISTRICT

PROJECT NUMBER

DATE: 12/20/23
 DRAWN BY: Author
 CHECKED BY: Checker

REVISIONS

No.	Description	Date
1	Addendum 1	9/12/24

TECHNOLOGY SITE PLAN

ADDENDUM 04

T1.01

1 OVERALL SITE PLAN
 1" = 30'-0"

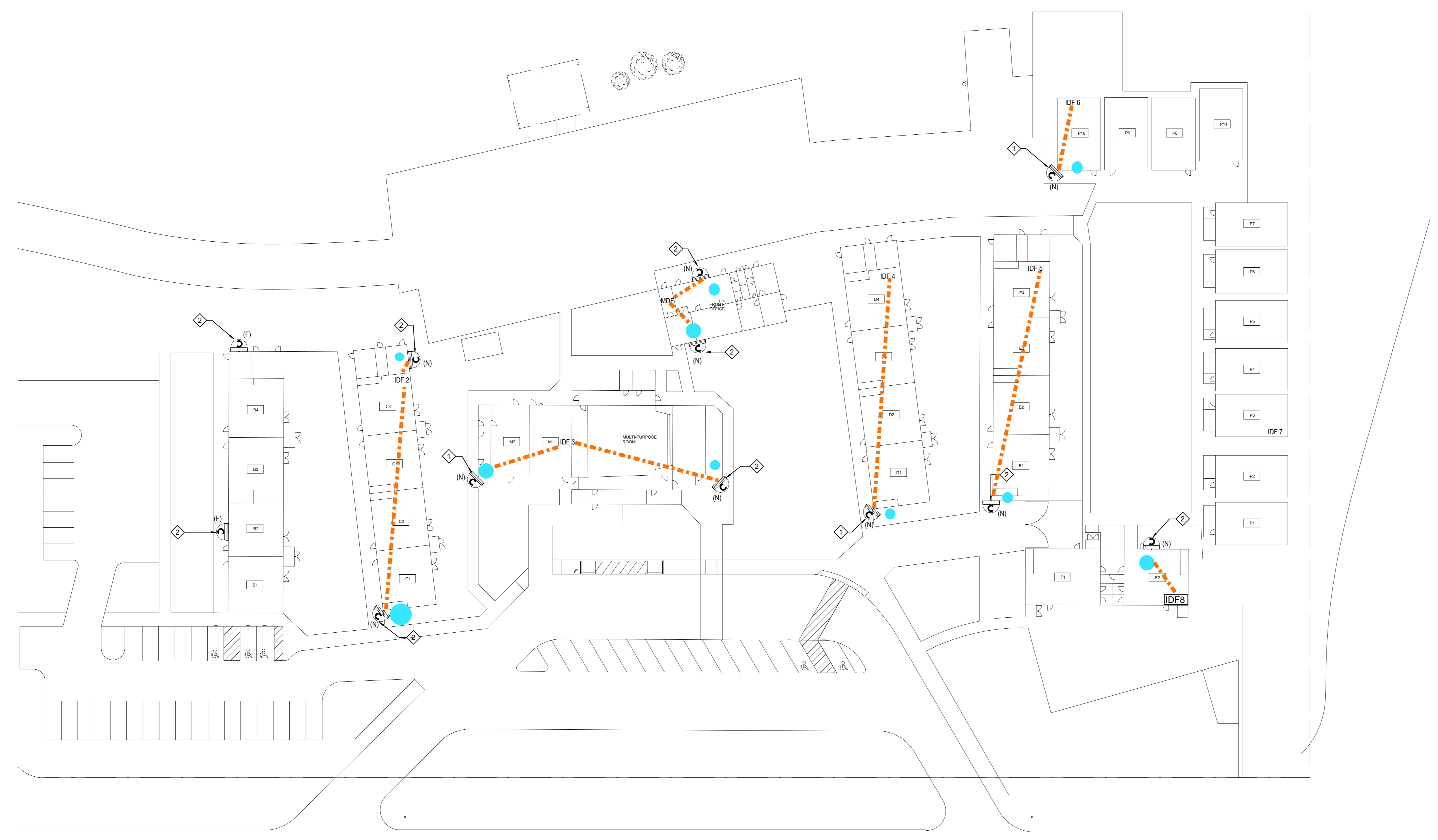

RIVERVIEW DR.

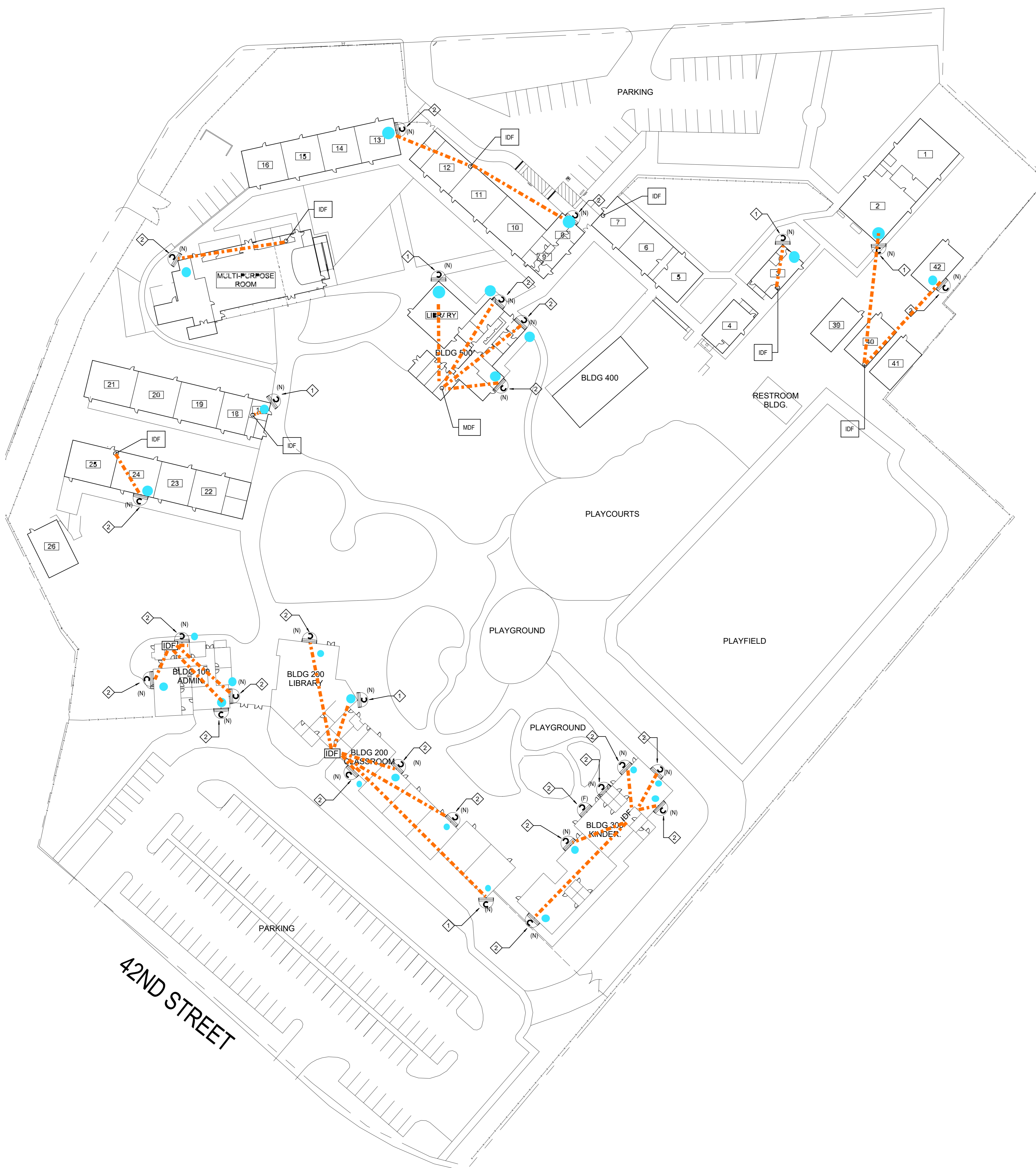

KEY NOTES

- ◇ INDICATES THE LOCATION OF A WEATHER PROOF (IP66) RATED, EXTERIOR SECURITY CAMERA (270 DEGREE). CAMERA SHALL BE POE, IP BASED UNLESS NOTED OTHERWISE. CABLING, CONTRACTOR SHALL PROVIDE AND INSTALL (1) CAT6A CABLE TO EACH LOCATION SHOWN, WIRED BACK TO THE NEAREST MDF/IDF.
- ◇ INDICATES THE LOCATION OF A WEATHER PROOF (IP66) RATED, EXTERIOR SECURITY CAMERA (180 DEGREE). CAMERA SHALL BE POE, IP BASED UNLESS NOTED OTHERWISE. CABLING, CONTRACTOR SHALL PROVIDE AND INSTALL (1) CAT6A CABLE TO EACH LOCATION SHOWN, WIRED BACK TO THE NEAREST MDF/IDF.
- CAMERA LOCATIONS FOR EXISTING PROJECT

GENERAL NOTES

- 1 IT'S CONTRACTOR RESPONSIBILITY TO DOUBLE CHECK IF THERE IS AVAILABLE SLOTS FOR THE NEW CAMERAS INSIDE THE MDF/IDF.
- 2 CONTRACTOR SHALL CONNECT ALL NEW CAMERAS TO THE EXISTING PATCH PANELS/SWITCHES AND PROVIDE FULLY FUNCTIONAL SYSTEMS.
- 3 ALL CAMERAS' HEIGHT TO BE DETERMINE ON FIELD BY CONTRACTOR.
- 4 COORDINATE INSTALLATION WITH OWNER FOR ALL OWNER PROVIDED EQUIPMENT.
- 5 CONTRACTOR TO PROVIDE PATCH CORDS PER DEVICE.
- 6 CONTRACTOR TO FIELD VERIFY AND COORDINATE WITH OWNER EXACT CABLING/AND CONDUIT ROUTING PRIOR TO START OF ANY WORK.



RANCHO CUCAMONGA
8163 Rochester Ave., Ste 100
Rancho Cucamonga, CA 91730
909-987-5909

WEST RIVERSIDE ES SECURITY CAMERAS

JURUPA UNIFIED SCHOOL DISTRICT
5671 42ND ST, JURUPA VALLEY, CA 92509

KEY PLAN

ENGINEER

ARCHITECT

CLIENT
JURUPA UNIFIED SCHOOL DISTRICT

PROJECT NUMBER
DATE: 12/20/23
DRAWN BY: Author
CHECKED BY: Checker

REVISIONS

No.	Description	Date
1	Addendum 1	9/12/24

TECHNOLOGY SITE PLAN

ADDENDUM 04

T1.01